RE·G·O·ALA

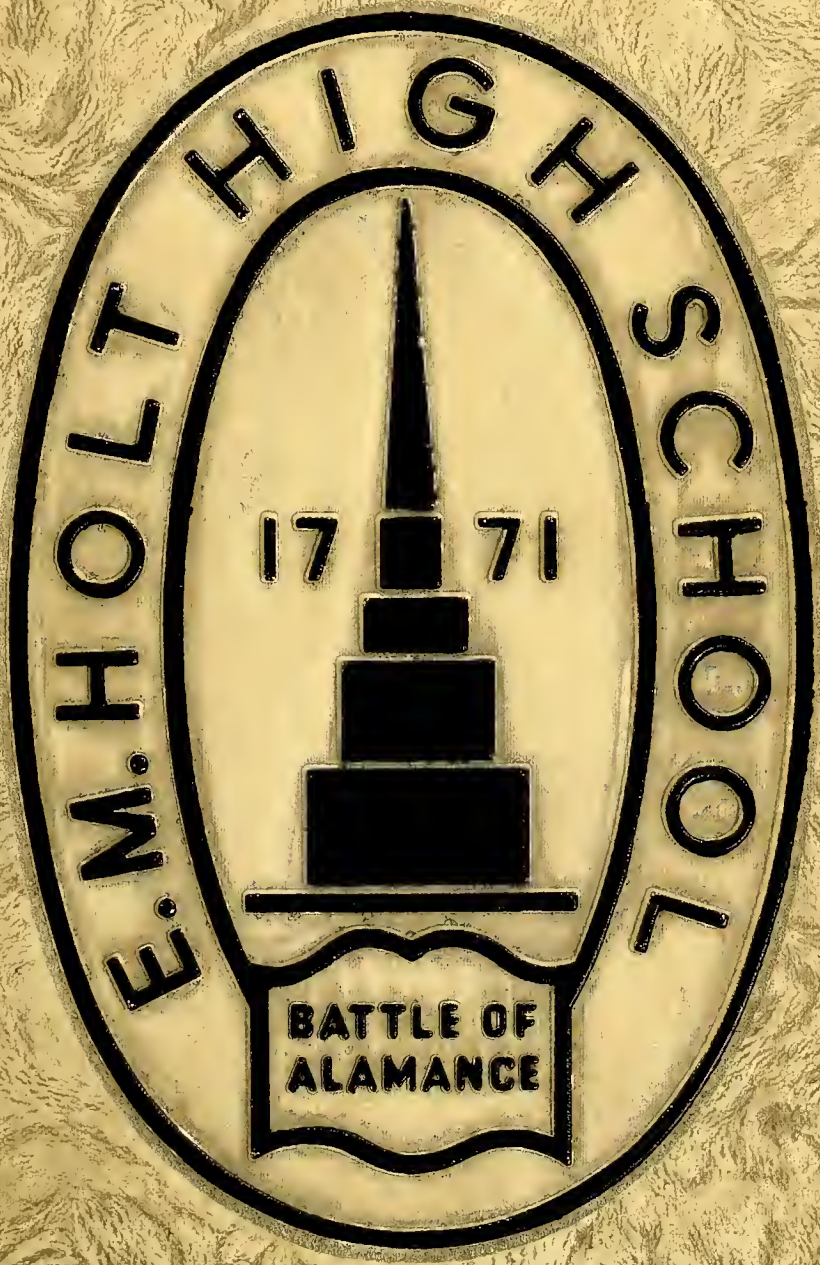

1952

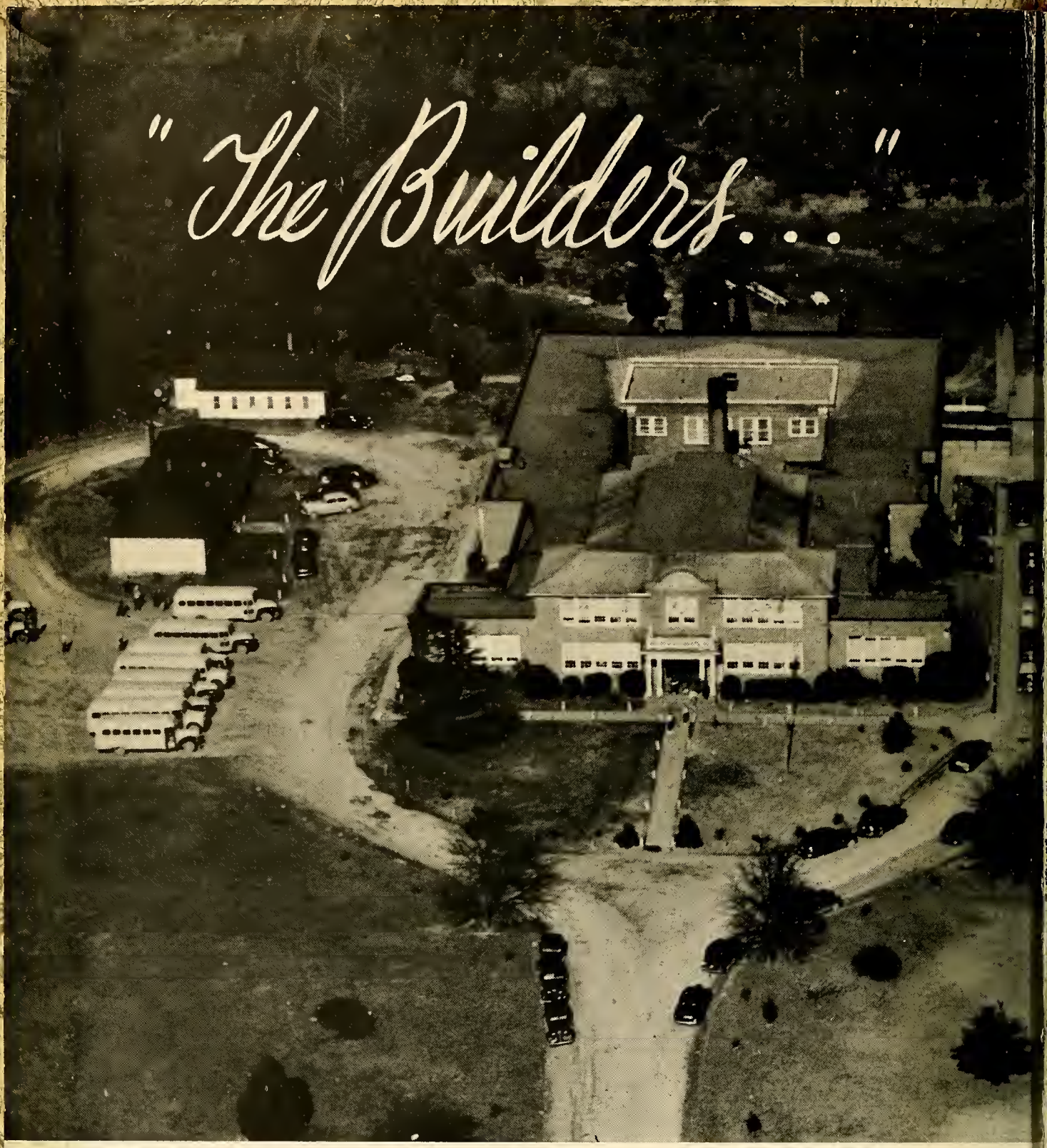

All are architects of Fate,
  Working in these walls of Time;
Some with massive deeds and great,
  Some with ornaments of rhyme.

Nothing useless is, or low;
  Each thing in its place is best;
And what seems but idle show
  Strengthens and supports the rest.

For the structure that we raise,
  Time is with materials filled;
Our to-days and yesterdays
  Are the blocks with which we build.

Truly shape and fashion these;
  Leave no yawning gaps between;
Think not, because no man sees,
  Such things will remain unseen.

In the elder days of Art,
  Builders wrought with greatest care
Each minute and unseen part;
  For the Gods see everywhere.

Let us do our work as well,
  Both the unseen and the seen;
Make the house, where Gods may dwell,
  Beautiful, entire, and clean.

Build to-day, then, strong and sure,
  With a firm and ample base;
And ascending and secure
  Shall to-morrow find its place.

Thus alone can we attain
  To those turrents, where the eye
Sees the world as one vast plain,
  And one boundless reach of sky.

HENRY WADSWORTH LONGFELLOW.

The 1952

Reg - O - Ala

VOLUME 14

Member of The Columbia Scholastic Press Association

Published by

THE SENIOR CLASS

of

E. M. HOLT HIGH SCHOOL

Route One

Burlington, North Carolina

MAY MEMORIAL LIBRARY
342 S. Spring Street
Burlington, NC 27215

The Builders

One of the major steps in the foundation of our community took place three miles from our school on May 16, 1771, when the first battle of American Independence was fought between the Colonial Troops commanded by Governor Tryon and a group of Alamance farmers who called themselves Regulators. For this reason our yearbook is named REG-O-ALA, derived from the words Regulators of Alamance. It is our hope that we and our descendents shall always cherish the memory of those bold Regulators and resolve to build our lives and characters in the way that will not only justify their fight for independence but also carry on their precepts of freedom and democracy.

In the building of this new community there were established widely separated one and two teacher schools, but for many years in the hearts of our leaders was a dream—a large, consolidated rural school. Finally our school, Edwin M. Holt, first opened its doors in 1927 on thirty acres of the original Holt land given by James N. Williamson, Jr., and William H. Williamson, grandsons of the owner of the first cotton mill in Alamance County, Edwin M. Holt, in whose honor the school was named. On the opening day about 400 students in grades one through eleven, under the supervision of eleven teachers, entered school for an eight month term. Today there are nearly one thousand students, thirty-six teachers, twelve grades, and nine months of school. Our building has expanded from one of sixteen rooms to one of thirty-seven rooms. Even these are quite crowded, and another educational dream has almost materialized—the addition of a new building for our high school. By the first of January, we shall move into this new, modern high school; ours will be the thrilling experience of a new year in a new building.

With much interest we have watched from the windows of our old classrooms each phase of architecture and have seen this beautiful, new structure rise from its "firm and ample base" and grow into a high school "beautiful, entire, and clean." As we have watched our new building, we have thought of the poem "The Builders" by Longfellow and present it to you as our theme.

of E. M. Holt

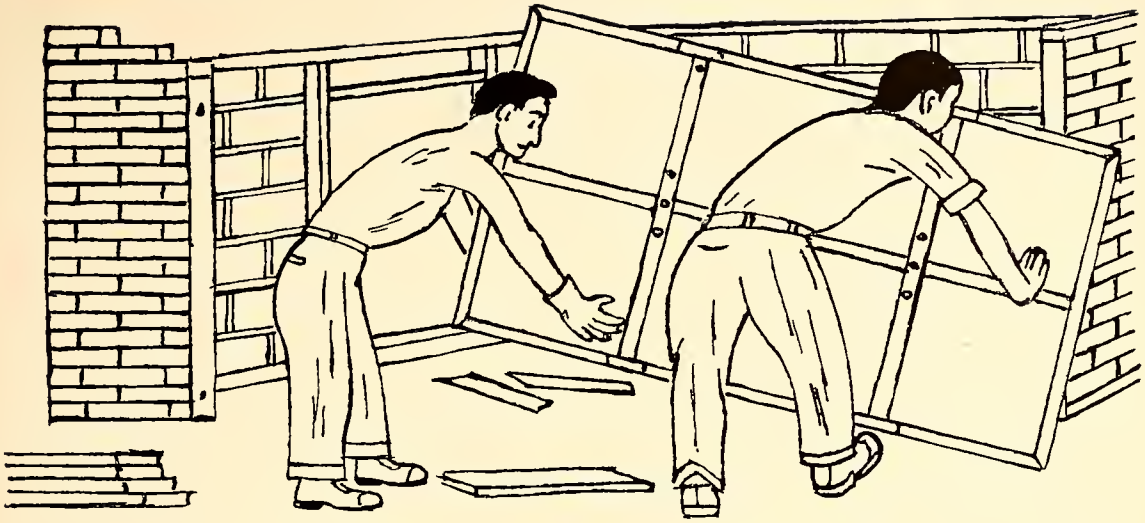

Table of Contents

The Builders ---- 2
Table of Contents ---- 3
Dedication ---- 4
Administration ---- 5
Faculty ---- 6-7
Principal's Message ---- 8
Classes ---- 9-22
- Freshmen ---- 10-11
- Sophomores ---- 12-13
- Juniors ---- 14-15
- Seniors ---- 16-22

Activities ---- 23-44
- John Shoffner Library ---- 24
- Reg-O-Ala King and Queen ---- 25
- Reg-O-Ala Staff ---- 26-27
- Future Farmers of America ---- 28
- Trumpet ---- 29
- Student Council ---- 30
- Bible Club ---- 31
- Press Conferences ---- 32
- Our Trip to Washington, D. C. ---- 33
- Marvelous Memories ---- 34
- Harvest Festival Kings and Queens ---- 35
- Janitor and Maids ---- 36
- Cafeteria Personnel ---- 36
- Bus Drivers ---- 37
- Home Economics Club ---- 37
- Our 1951-'52 Calendar ---- 38-39
- Superlatives ---- 40-43
- Glee Clubs ---- 44

Athletics ---- 45-50
- Football ---- 46
- Basketball ---- 47
- Girls' Basketball ---- 48
- Cheerleaders ---- 49
- Baseball ---- 49
- Athletic Scenes ---- 50

Our Royalty ---- 51
Conclusion of Theme ---- 52
Advertisements ---- 53-87
Autographs ---- 88

All of us are

Think not, because no man sees, such things will remain unseen.

We, the seniors of 1952, gratefully dedicate our REG-O-ALA to Mrs. W. Ira Lee, who by her sympathetic interest, wise guidance, and unselfish service has inspired us to build better lives and has earned for herself a permanent place in our hearts. To us a page seems too small a space in which to express our sincere admiration and respect for one who has done so much toward the building of our lives and our school during her eight years at E. M. Holt.

architects of fate

L. R. Wooten
Supervisor

L. M. Adcock
Principal

Dr. M. E. Yount
Superintendent

Local Board

Joe Seymour, Glenn Slaughter, Howard Patterson, *chairman;* Norman Alexander, *secretary;* James Stanfield.

Working in these

Mrs. W. Albert Graham
A.B., W.C.U.N.C.
English

Mrs. A. D. Kinnett
M.R.E., Woman's Missionary Union Training School of Louisville, Kentucky.
Bible

Mrs. W. Ira Lee
A.B., Flora Macdonald College
English, French, History

Mrs. Holt Henderson
A.B., W.C.U.N.C.
Librarian

Mrs. James W. King
Secretary

Mrs. Dolly F. Shaw
A.B., Elon College
Public School Music

Mrs. R. Z. Newton
A.B., Asbury College, M.A., W.C.U.N.C.
Commercial, English

Mrs. Glenna D. Lewis
B.S., W.C.U.N.C.
Home Economics

Mrs. Louella A. Cammack
Cincinnati Conservatory
Music

Wayne C. Roach
B.S., N. C. State College
Vocational Agriculture

E. W. Hopper, Jr.
B.S., A.S.T.C.. M.A., A.S.T.C.
Social Studies, Physical Education

Mrs. Norma F. Pickler
B.S., A.S.T.C.
Science and History

Gordon M. Bowers
A.B., Elon College
Mathematics

walls of time

Mrs. Cora M. Hargis
W.C.U.N.C.
First Grade

Mrs. R. S. Loy
A.S.T.C.
Second Grade

Mrs. Cleta Murray
A.B., Guilford College
First Grade

Mrs. Florence G. Henderson
A.B., E.C.T.C.
First Grade

Miss Louise Straughan
A.S.T.C.
Second Grade

Miss Lizabel Foust
Guilford College
Second Grade

Mrs. James M. Sikes, A.B., Carson - Newman College, *Fourth Grade;* Mrs. Paul G. Kinney, A.B., Elon College, *Third Grade;* Mrs. R. E. Ricks, A.B., Meredith College, *Third Grade;* Mrs. W. A. Miller, Jr., A.B., W.C.U.N.C., *Fourth Grade;* Miss Lalah G. Apple, A.B., Elon College, *Fifth Grade;* Mrs. Robert D. Bevan, E.C.T.C., *Fourth Grade;* Mrs. Margaret McCaskill, A.B., Atlantic Christian College, *Fifth Grade;* Mrs. Jasper W. Clapp, A.B., Elon College, *Fifth Grade.*

Miss Lucile Walker, Flora Macdonald, *Sixth Grade;* Mrs. Charles B. Coble, Sr., A.B., W.C.U.N.C., *Seventh Grade;* Mrs. Josephine G. Umstead, A.B., Lincoln Memorial University, *Seventh Grade;* Mrs. C. W. Durham, Elon College, *Third Grade;* Thomas E. McCaskill, A.B., Atlantic Christian College, *Eighth Grade;* Mrs. Ruby Andrews Sykes, A.B., Elon College, *Sixth Grade;* Miss Elizabeth Thompson, A.B., Elon College, *Sixth Grade;* Mrs. W. J. Patton, A.B., Elon College, *Eighth Grade.*

Principal's Message

My dear Graduates,

During your four years as students here at E. M. Holt, I have tried to guide the building of your character and education by presenting for you the finer things of life: the discipline of mind and body through a challenging course of study and a systematic program of physical training; the influence of excellent companionship in the persons of your teachers and classmates; the growth of your spiritual life through inspiration gained in the study of the Bible.

Now, as you are about to go forward into a more complex world of living where discipline, inspiration, and spirituality spring chiefly from your own self, the foundation of your life spent at E. M. Holt will grow with brilliance, force, and power only in direct proportion to your close adherence to and further development of the principles of sound Christian living.

I want to congratulate you upon this volume of the Reg-O-Ala with its record of happy experiences and commendable achievements and to wish for you that this may be only an introductory, prophetic chapter in a life of worthy accomplishments and unselfish service to God and man.

Sincerely yours,

L. M. Adcock

The blocks with which we build

CLASSES

These pupils achieved the highest grade in English for the first six weeks and introduce our classes: Ronald McCarter - Faye Jean Welch Henry Chriscoe - Sarah Lee McCarter

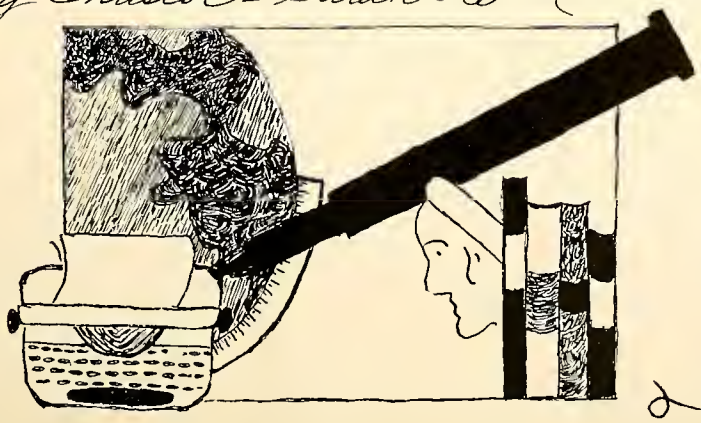

Freshmen

With a firm

Advisers
Mrs. Lewis
Mrs. Kinnett
Mr. Roach
(Not Pictured)

President
Ronald McCarter

Vice-President
Norma Jean Arey

Secretary
Ann Tyndall

Treasurer
Walkie Hanford

Motto: "Aim high, but reach higher"

Color: Red and White Flower: Red Rose

We are the freshmen, eager, expectant, a little confused at first, but quickly finding our places in the classes, activities, and traditions of E. M. Holt High School. Besides the officers elected above, Kay Braxton and Ronald McCarter were elected to the student council, Jimmy Ward to the Reg-O-Ala staff, and Norma Jean Arey to the *Trumpet* staff. Now, after completing this first year of high school, we feel that we are truly its "firm and ample base."

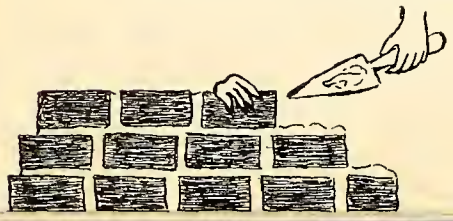

and ample base

Freshmen

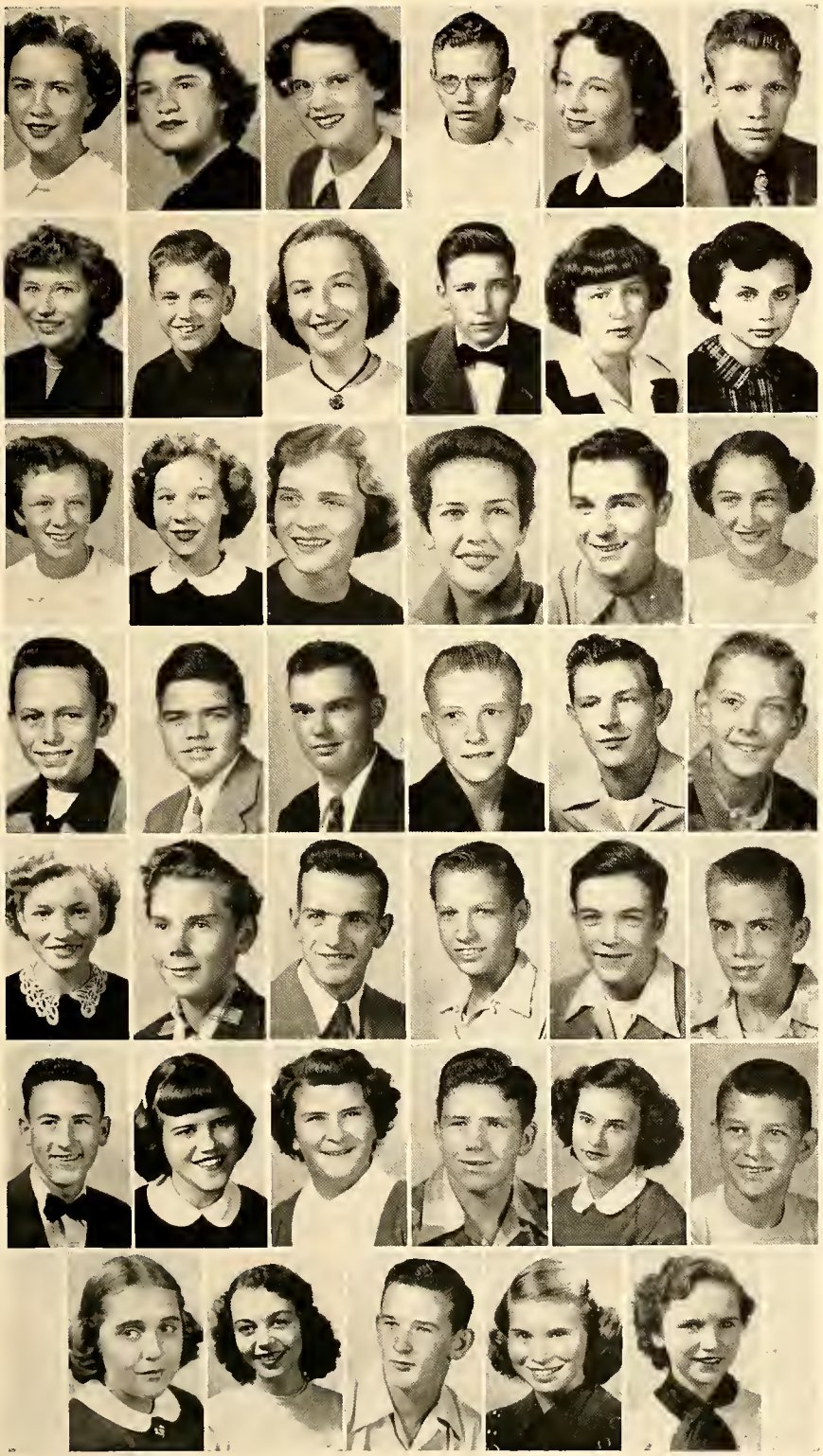

Arey
Blaylock
Bowman
Bradshaw
Braxton
Chester

L. Edwards
M. Edwards
Etheridge
B. Faulkner
Y. Faulkner
Fogleman

Garmon
Graves
Godwin
Goss
Hanford
Holt

Hudson
Ingle
D. Isley
F. Isley
L. Isley
R. Isley

Johnson
Linville
Loy
McCarter
Norris
Patterson

Pickard
Rich
Russell
J. Sharpe
M. Sharpe
R. Sharpe

Seymour
Tyndall
J. Ward
S. Ward
York

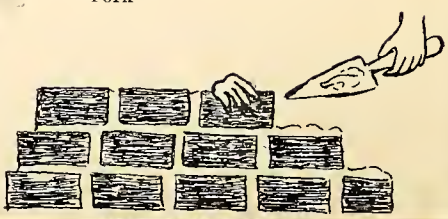

Sophomores

Time is with

TOMMY GLENN
President

LARRY OVERMAN
Treasurer

MRS. PICKLER
Adviser

EVELYN PHILLIPPIE
Vice-President

BILLY SLAUGHTER
Secretary

Motto: "We're not at the top but climbing."

Flower: Rose *Colors:* Blue and White

As sophomores we look back on a successful freshman year and look forward under new guidance with many new materials, subjects, and activities to a victorious year. Our class was well represented in all activities with Charles Turner as secretary of the student council, Evelyn Phillippie and Everette Mincey as representatives, Alton Bowman on the REC-O-ALA staff, Carol Stanfield as associate art editor of the *Trumpet*, and Everette Mincey as a reporter. We performed our curricular and extra-curricular activities with zeal and interest, gaining knowledge and confidence from these new activities and materials.

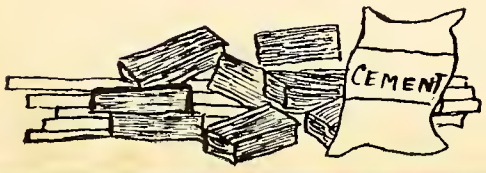

materials filled

Sophomores

Atkins
James Biggerstaff
John Biggerstaff
Blaylock
Bowman
Broome

Clapp
Collins
Euliss
Faulkner
Glasgow
Glenn

Hudson
Graves
B. Isley
C. Isley
Jerry Johnson
Jo Ann Johnson

Keck
Kimbro
Mincey
Moore
Morris
Newton

Overman
Patterson
Phillippie
B. Roberson
L. Roberson
R. Sharpe

P. Sharpe
Slaughter
J. Smith
E. Smith
Southern
Stanfield

Turner
Wall
Ward
Watkins
Welch
Allred

Juniors

For the structure

Mrs. Lee
Adviser

Shirley Boswell
Treasurer

Jennie Keck
Vice-President

Bobbie Belch
Secretary

Barbara Everett
President

Mr. Bowers
Adviser

Motto: "We build the ladder by which we climb."

Flower: Gardenia *Colors:* Green and White

Characterized by enthusiasm and ability to work, we juniors raised a structure that was a year of progress and accomplishment. We were represented in the student council by vice-president Barbara Everett, Shirley Boswell, Henry Chriscoe, and Jimmy Sharpe. On the Reg-O-Ala staff were Dorothy Newton and Henry Chriscoe as associate editor. Jean Cannady, Shirley Love, and Jennie Keck were elected to the *Trumpet* staff. In order to provide the necessary funds for that wonderful junior-senior banquet, we conducted a successful magazine subscription sale. After much planning and work by various committees, that social event materialized as a delicious meal in the beautifully decorated and dimly-lit cafeteria with music and dancing afterwards. We made the important decision about school rings and will long remember the happy day upon which they arrived.

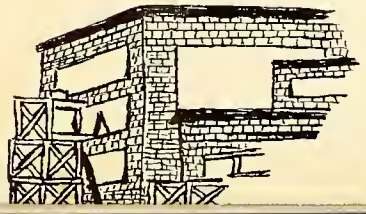

Juniors

Anthony
Belch
Boswell
Brown
Bertalan
Bowman

Cannady
Cottle
Councilman
Everett
Euliss
Fisher

Finley
Fox
Guthrie
Hartman
A. Holt
K. Holt

B. Isley
G. Isley
Johnson
Keck
Kennedy
Lee

Love
May
Moffitt
Moser
Murray
Newton

Perry
Pike
Porterfield
Roach
Robertson
Shoffner

Steele
Sharpe
Self
Smith
Sutton
Tinnin

Tew
Wells
Wrightsell

Seniors *And ascending*

Advisers
Mrs. Graham
Mr. Hopper
(Not Pictured)

President
Becky Fogleman

Secretary
Janet Rich

Vice-President
Elaine Graves

Treasurer
Ruby Lee Chriscoe

Motto: "In God We Trust"

Colors: Black and White

Flower: White Carnation

In September of 1951 as we ascended the steps of E. M. Holt High School and for the first time took the front seats in the auditorium, we realized that we were at last seniors. Early in the year we elected our mascots, superlatives, Reg-O-Ala staff, *Trumpet* representatives, and took a leading part in all clubs and activities. In October we began work on our major literary project—this volume of the Reg-O-Ala. The year was full of study and activity: press conference at the University of North Carolina, senior day at Elon College, N. C. State, and U. N. C.; Christmas pageant, our senior play, Easter sunrise service, junior-senior banquet, class day, parties, picnics, themes, examinations, and our last high school activity—graduation, the goal of these twelve years. Our ascension has been exciting and has given us a secure feeling with which to find our places in the world tomorrow.

EDWIN CONLEY BENFIELD
"Sonny"

"Tnke life ns it comes nnd mnke the best of it."

F.F.A. 1, 2, 3, 4, Delegate 3; Football 2; Perfect Attendance 1, 3; Bus Patrol 4; Audio-Visual Club 2; Most Dependable 4.

SHIRLEY ANN CARDEN
"Shirley"

"The mildest manners, and a very gentle heart."

Glee Club 1, 2, 4; Home Ec. Club 1, 2, 3; *Trumpet* 3, 4; Football Banquet Waitress 2; Junior-Senior Banquet Waitress 2; Basketball Banquet Waitress 2.

RONALD ARLYNDO CAPPS
"Doc"

"Times change and we chnnge with them."

Bus Driver 2, 3; F.F.A. 1, 2, 3, 4; Audio-Visual Club 3, Treasurer 4; May Day Attendant 2.

RUBY LEE CHRISCOE
"Shortnin'"

"A smile for nll, a greeting glad,
An nmiable, jolly wny she has."

Student Council 2, 3, 4, Pres. 4; Student's Handbook 3; Mgr. of Student Store 3; Class Sec. 3, Pres. 2, Treas. 4; *Trumpet* 3; Bible Club 2, 3, 4, Vice-Pres. 3, State Bible Retreat 3; "H" Club 3; Glee Club 1; Perfect Attendance 1, 2, 3; Marshal 2, 3; REG-O-ALA 4; Scholastic Medal 2; Office Assistant 3.

GORDON TALMAGE HANFORD
"Gordon"

"Tnlk to him of Jacob's ladder,
And he would ask the number of steps."

Football 1, 2, 3, 4, Letter 2, 3, 4, Co-Capt. 4; Baseball 2; Glee Club 1, 2, 3, 4; Bus Drivers 3, 4; Monogram Club 4, Treas. 4; F.F.A. 1; Medal 3; Science Club.

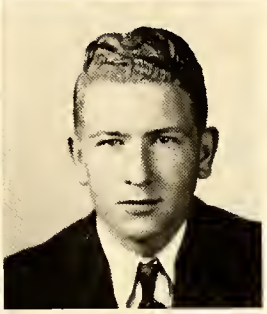

NANCY LEE CANTRELL
"Nan"

"Laugh nnd the world laughs with you, cry and you cry alone."

Pleasant Grove 1, 2; Glee Club 1, 2, Secretary 2; 4-H Club 1, 2. Pianist 1, 2; E. M. Holt 3, 4; Bible Club 3, 4, Secretary 4; Glee Club 4.

JAMES CALVIN BOWMAN
"Jimmy"

"Eat, drink, and be merry,
For tomorrow I mny die."

E. M. Holt 2, 3, 4; Football 2, 3; F.F.A. 2, 3, 4; Nathaniel Green 1, F.F.A. 1; 4-H Club 1.

MARY ELIZABETH CAVENESS
"Skin"

"A good heart is better than all the heads in the world."

Glee Club 1, 2, 3; Bus Patrol 1, 2, 3; Basketball 1, 2; Waitress for Mother-Daughter Banquet 3; Library Assistant 4; 4-H Club 1, 2, 3; F.H.A. Club 1, 2, 3, 4, Treas. 3, 4, F.H.A. Camp 3.

HAZEL ELIZABETH CROUSE
"Hazie"

"The gentle mind by gentle deeds is known."

Glee Club 1, 3, 4; Perfect attendance 1, 3; Library Assistant 1; F.H.A. 2, 3, Sec. 3; Basketball Banquet Waitress 2, 3; Football Banquet Waitress 1, 2; Mother-Daughter Banquet Waitress 1; REG-O-ALA 4; Journalism 4; *Trumpet* Staff 4.

GERALDINE CARTER EDWARDS
"Dinkey"

"Some talk seldom; some talk never;
But Dinkey, like a brook, goes on forever."

Glee Club 1, 2, 3; Football Banquet Waitress 2; Basketball Banquet Waitress 2; Class Sec. 2; Basketball 1; "H" Club 4; F.H.A. Club 2; May Day Attendant 2; Bible Club 3, 4; REG-O-ALA 4; Perfect Attendance 1, 2, 3; Junior-Senior Banquet Waitress 2.

Seniors

Build today then

ROY ZELLE HORNADAY, JR.
"Bubby"

"Stand still if you want to, but I like to be moving on."

Sylvan High School 1, 2; Basketball 1, 2; 4-H Club 1, 2; Baseball 1, 2; F.F.A. 3, 4; Glee Club, 3; Basketball 3, 4, Co-Captain 4; Assistant Bus Driver 3; Bible Club 4; May Day Attendant 3.

REBECCA RUTH FOGLEMAN
"Becky"

"To know her is to love her."

Class Pres. 1, 4; F.H.A. Pres. 2; Basketball 1, 2, 3, 4; Monogram Club 3; Glee Club 1, 2, 3, 4; Junior-Senior Banquet 2; Football Banquet Waitress 2; Perfect Attendance 1, 3; "H" Club 3; Bus Patrol 3, 4; Library Asst. 3; Bible Retreat 3, Bible Club 4; Missionary Chairman 4; Treas. of Student Council 4; Manager of Student Store 4; REG-O-ALA 4, Sports Editor 4.

EVA ELAINE GRAVES
"Lane"

"Laughing, joking, always gay;
A wonderful friend in every way."

Class Vice-Pres. 4; "H" Club 3; Basketball 1, 2; Perfect Attendance 1, 2, 3; Bible Club 2, 3, 4, Pianist 3, Bible Retreat 2, 3; Office Assistant 3; Glee Club 2; 4-H Club 1.

THOMAS HOWARD LINENS
"Tommy"

"Better to be small and shine,
Than to be large and cast a shadow."

Nathaniel Greene 1; Glee Club 1; Baseball 1; F.F.A. 1; E. M. Holt 2, 3, 4; Football 2, 3, 4, Co-Captain 4; Glee Club 3, 4; REG-O-ALA 4; Best Looking 4; Baseball 2, 3, 4; Basketball 4; F.F.A. 2, 3; Monogram Club 4.

SARAH LEE MCCARTER
"Pete"

"Cute and friendly, bright and gay,
Just the kind of girl to brighten the way."

Basketball 1, 2, 3, 4; Glee Club 1, 4; Annual Staff 2, 3, 4, Assoc. Ed. 3, Ed. 4; Student Council 2, 3, 4; "H" Club 3; Perfect Attendance 1, 3; Bible Club 1, 2, 3, 4, Pres. 4; Monogram Club 3; Library Asst. 2, 3; Scholastic Medal 3, Marshal 1, Scholastic Press Delegate 3, 4; State Bible Retreat 3; Bus Patrol 4; Best-All-Round 4.

VIRGINIA ANN EULISS
"Useless"

"Her flashing eyes and her bright smile,
Make for her a life worth while."

Basketball 1, 2, 3, 4, Co-Captain 4, Basketball Medal 1; *Trumpet* 3, 4, Sports Editor 4; Glee Club 1, 3, 4; Arts and Crafts 2; Journalism 4; Waitress at Junior-Senior Banquet 2; Safety Patrol 3; Perfect Attendance 1, 2, 3; REG-O-ALA 4; Most Versatile 4; Monogram Club 2, 3.

GEORGE WILLIAM JOHNSON
"George"

"Were there no women,
Men might live like gods."

Student Council 1, 2, 3, Sec. 2, Vice-Pres. 3; Glee Club 1, 3, 4, Vice-Pres. 1, Pres. 4; F.F.A. Club 2, 4; Bible Club 2, 3, 4; May Day Attendant 1; Bus Patrol 4; Class Pres. 1, 3; Best-All-Round 4; Library Assistant 2, 3; "H" Club 2; REG-O-ALA 4; Marshal 3; Bible Club Retreat Representative 2, 3, 4.

BETTY LOU HARGROVE
"Hargrove"

"Life without love is death."

Basketball 1, 2, 3, 4, Co-Captain 4; Class Vice-Pres. 3; Glee Club Treas. 3, Sec. 1; F.H.A. 2; Perfect Attendance 3; Christmas Parade Queen 3; Photography Club 3, Sec.-Treas. 3; Monogram Club 3; "H" Club 3; Student Council 1, 3, Treas. 1; Library Asst. 2; Feature Editor *Trumpet* 3; REG-O-ALA 4, Scholastic Press Delegate 3; Most Original 4; D.A.R. Representative 4.

NANCY LEE KIMREY
"Nan"

"Happy am I; from cares I'm free!
Why aren't they all contented like me?"

Glee Club 1, 2, 3; Library Asst. 3, 4; F.H.A. 1, 2, 3, 4; Bus Patrol 3; 4-H Club 1, 2, 3; REG-O-ALA 4.

BILLY EUGENE LOVING
"Bill"

"All the world loves a lover."

Burlington High School 1, 2; E. M. Holt 3, 4; Basketball 4; Baseball 3, 4; Football 3, 4; F.F.A. 3, 4; Glee Club 4; REG-O-ALA 4, Neatest 4; Monogram Club 3, 4; Sportsmanship and improvement trophy 4; Bus Driver 3, 4.

John Allen Martindale
"Moe"

"Seldom serious, always gay,
Truly a friend in everyway."

F.F.A. 1, 2, 3, 4; Glee Club 1, 2; Bus Patrol 1, Bus Driver 2, 3; Football 1, 2; Basketball Manager 1; Perfect Attendance 1, 2, 3.

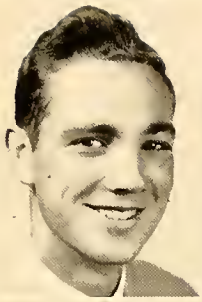

June Marina Moore
"Rena"

"She is sweet and petite, and has no conceit."

Basketball 1; F.H.A. 2, 3; *Trumpet* 2, 4; Junior-Senior Banquet Waitress 2; Football Banquet Waitress 2; Mother-Daughter Banquet Waitress 1; Basketball Banquet Waitress 3; Glee Club 1, 3, 4; Library Assistant 1; Perfect Attendance 1, 2; Reg-O-Ala 4; "H" Club 4; Journalism 4; Homecoming Queen 4.

Donald Roger Moore
"Moore"

"I never let studying interfere with my education."

F.F.A. Club 1, 2, 3, 4; Glee Club 1; Audio-Visual Club 2, 4.

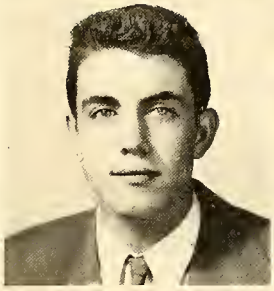

Mary Hazel Parker
"Habbie"

"She has that gift of gifts—the art of making friends."

Kenansville, 1, 2, 3; 4-H Club 1, 2, 3; F.H.A. Club 1, 2, 3; Basketball 1, 2, 3; Glee Club 2; Class Play 2; Mother-Daughter Banquet Waitress 1; Junior-Senior Banquet Waitress 1, 2; Halloween Queen 2; E. M. Holt 4; Basketball 4; Glee Club 4; Bible Club 4.

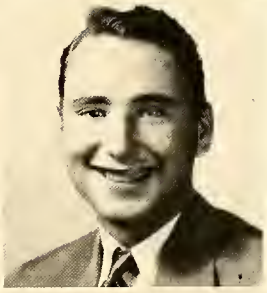

David Stanley Newton
"Fig"

"Honor lies in honest toil."

Football 3, 4; Glee Club 1, 4; Reg-O-Ala 4.

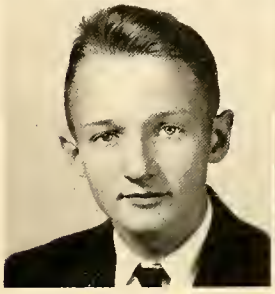

Cora Gerrene Moore
"Jerrie"

"Friendly, cute, full of fun,
She is liked by everyone."

Glee Club 1, 3, 4; Bus Patrol 1, 3; Home Ec. Club 1; Historian F.H.A. 4; Football Banquet Waitress 2; Annual Representative 1; Reg-O-Ala Circulation Manager 4.

Bertha Lucille Moser
"Lucy"

"Art is power."

Glee Club 3; Bible Club 2, 3, 4, Art Editor Reg-O-Ala 4.

June Carol Murray
"Shortie"

"To worry little, to study less,
This is my idea of happiness."

Glee Club 1, 2, 3; Library Assistant 3, 4; F.H.A. 1, 2, 3, 4, Reporter 3, 4, Camp 3; Bus Patrol 2, 3, 4; May Day Attendant 3; 4-H Club 1, 2, 3.

Leonard Bradsher Moorefield
"Moorefield"

"Countenance open, thoughts closed."

F.F.A. 1, 2, 3, 4; Bus Driver 2; Audio-Visual 2, 4, Treasurer 4.

Joy Ellen Payne
"Pain"

"Her ways are ways of pleasantness, and her paths are paths of peace."

Trumpet 1, 3; Art Editor 3, Assistant Art Editor 2; F.H.A. 2; Glee Club 1, 2; Photography 3; Journalism 4; Waitress at Football Banquet 1, 2; Waitress at Basketball Banquet 1, 2; Reg-O-Ala 4; Junior-Senior Banquet Waitress 2.

Seniors

Thus alone can we attain

PEGGY NEAL PICKARD
"Peggy"

"If at first you don't succeed, try another method."

Basketball 1; Glee Club 1, 2, 3, 4; Basketball Banquet Waitress 2; Bus Patrol 4; Home Economics Club 3, 4, President 3, 4, Camp 3; Perfect Attendance 3; 4-H Club 1; Most Popular 4; *Trumpet* Reporter 4; REG-O-ALA 4.

CHARLES WINFRED SHARPE
"Speedy"

"A little nonsense now and then is relished by the best of men."

Football 1, 2, 3, 4, Co-Captain 4, Honorable Mention All County 3; Basketball 1, 2, 3, 4, Co-Captain 4, Most Improved 3; Baseball 1, 2, 3, 4; Most Athletic 4; F.F.A. 1, 2, 3, 4; 4-H Club 1, 2, 3, 4, Pres. 2, 3; REG-O-ALA 4; Monogram Club 1, 2, 3, 4; Glee Club 1, 2, 3, 4; REG-O-ALA King 4; All County Basketball.

MARY LOGAN RUSSELL
"Mary"

"Gay, outspoken, full of fun, Always happy and on the run."

Basketball 1, 2, 3, 4; Monogram 3; Library Asst. 1; *Trumpet* 3, 4, Typist 4; Glee Club 1, 3, 4; F.H.A. 2; Journalism 4; Waitress at Football Banquet 2, 4; Perfect Attendance 1, 3; May Court Attendant 3; REG-O-ALA 4.

CURTIS HOLT STANLEY
"Cortez"

"Nothing great was ever achieved without enthusiasm."

Glee Club 1, 3, 4; Bible Club 1, 2, 3, 4, Vice-Pres. 4, Bible Club Retreat 1, 2, 3, 4, District Treas. 3; Scholarship Medal 1, 2, 3, Citizenship Medal 3; F.F.A. 2; *Trumpet* Assoc. Ed. 3, Ed. 4; REG-O-ALA 4, Rep. 3, Bus. Mgr. 4; "H" Club 3; Most Original 4; Safety Patrol 3; Library Asst. 2, 3; Marshal 1, 2, 3, Chief 4; Sub. Bus Driver 4; Scholastic Press Delegate 3; Historian 4.

JOE ANN WRIGHT
"Jo"

"Friend more divine than all divinities."

Glee Club 1, 2, 3, 4; Photography Club 3; Sophomore Representative to Banquet 2; Perfect Attendance 1, 2, 3; Waitress at Football Banquet 2; F.H.A. 2; REG-O-ALA 4; Scholastic Press Delegate 4; Neatest 4.

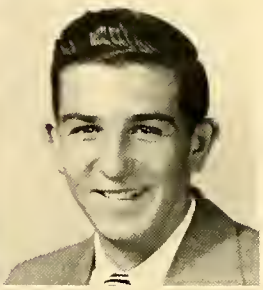

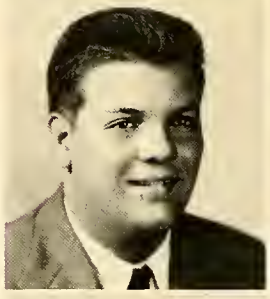

JANET ELIZABETH RICH
"Jan"

"Full of chatter, full of pep, Seldom quiet, that's her rep."

Glee Club 1, 3, 4; Football Banquet Waitress 2; Junior-Senior Banquet Waitress 3; Vice-Pres. 2; May Day Attendant 2; Arts and Craft 2; Photography 3, Secretary 4; Student Council 4; REG-O-ALA 4; Best Looking 4; Parliamentarian of F.H.A. 4.

PAULINE LUCILLE ROBBINS
"Polly"

"Lots of wit and loads of fun, Everything she does is well done."

Glee Club 1, 4; Home Ec. Club 3; *Trumpet* 3, 4; Scholastic Press Delegate 4; Football Banquet Waitress 2; Junior-Senior Banquet Waitress 2; Basketball Banquet Waitress 2; Bus Patrol 3, 4.

JAMES GRANT SHARPE
"Grunt"

"A trustworthy man shows the world."

May Queen Attendant 2; F.F.A. 1, 2, 3, 4, Reporter 3; Student Council 4; Baseball 3; Most Popular 4; Football 1, 2; REG-O-ALA 4.

MARGARET REBECCA SHARPE
"Becky"

"Youth comes only once in a life time."

Basketball 1, 2, 3, 4; May Day Attendant 1; Cheerleader 1, 2, Head Cheerleader 3; Treas. 1, 2; Glee Club 1, 2, 3, 4; Perfect Attendance 1; REG-O-ALA 4; Junior-Senior Banquet Waitress 2; 4-H Club 1; Arts and Crafts 2; Photography 3; Song Leader 3; Most Athletic 4; Tri-Hi-Y Vice-Pres. 4.

ANNIE JEAN JORDAN SMITH
"Jean"

"Give me health, love, and money and time to use them."

4-H Club 1; Arts and Crafts Club 3; Library Assistant 1, 2, 3; Mother-Daughter Banquet Waitress 1; Football Banquet Waitress 2; Junior-Senior Banquet Waitress 2; Bus Patrol 1, 2; Office Assistant 1; *Trumpet* Staff 2; Basketball 1, 2.

a well rounded education

Attendants

Pictured below are our marshals who were selected from the four high school classes on the basis of scholarship and character. They added grace, dignity, and beauty to social activities, concerts, plays, move-up exercises, and so on to the culmination of their duties—leading the seniors at garduation as they march for the last time to the stage.

First row, left to right: Chief Marshal Curtis Stanley, Barbara Everett, Ruby Lee Chirscoe, Evelyn Phillippie. *Second row:* George Johnson, Henry Chriscoe, Charles Turner.

Because Gloria Keck and Howard Herndon also like to build, they won the hearts of the seniors and were elected their mascots. They participated in move-up day, baccalaureate service, and commencement, adding that touch of innocence which only children possess.

And what seems but idle show

A. Believe it or not! Seniors do study!

B. Wow! Janet and Becky in a pillow fight.

C. The seniors win again—Marina was elected homecoming queen and Bradsher as escort.

D. Yea, Curtis, I'd work hard too—with Becky's help.

E. Is this a family affair? Dinkey, Linda, and George.

F. Bill and Tommy take on the principal.

G. Beauties on the sand at Kure's Beach! Betty Lou, Joe Ann, Ann, and Mary L.

H. Better not get the measles, mascots. If you do, Linda and Jimmy will officiate.

I. Careful, Charles, that planer will cut.

J. We try to make Janet, our "best looking," beautiful.

K. Tommy and Janet are at it again with a water pistol this time.

strengthens and supports the rest

ACTIVITIES

Ruby Lee - Jimmie - Hazel

Building for Understanding

The John Shoffner Library plays an important part in the development of pupils' understanding and knowledge and in helping them to live completely in the present and to grow toward well rounded adults.

The late industrialist, for whom the library is named, realized the need of an adequate school library and financially laid the foundation for its establishment. Librarian: Mrs. Holt Henderson.

CUSTODES LIBRORUM

Front row, left to right: Carolyn Fogleman, Peggy Etheridge, June Murray, Anne Tyndall, Barbara Ann Holt, Betty Garmon, Betty Zane Roberson, Nancy Kimrey, Carolyn Isley, Shirley Glasgow. *Second row, left to right:* Marie Kennedy, Becky Sharpe, David Morris, Mary Caveness, Millie Clapp, Mrs. Henderson, Bobbie Belch, Anita Tinnin, Norma Jean Arey (not pictured).

The high school boys and girls who are members of Custodes Librorum, help in the laying of the cornerstone of future lives because they assist the librarian in performing all the tasks which improve the library service in the school. They build for themselves and help others to understand and enjoy good books.

Reg-O-Ala King and Queen

All seniors went into the industrial sections of Alamance County and solicited ads for the Reg-O-Ala. Students spent many weary hours walking the streets and talking with business and professional men, who expressed their interest by their generous support. Joe Ann and Charles led in the sale of yearbooks and advertisements and have the honor of being our Reg-O-Ala King and Queen.

JOE ANN WRIGHT CHARLES SHARPE

Architects of

Henry Chriscoe
Associate Editor

Marina Moore
Feature Editor

Mrs. W. Albert Graham
Adviser

Curtis Stanley
Business Manager

Sarah Lee McCarter
Editor

Jimmy Ward
Freshmen Representative

Alton Bowman
Sophomore Representative

George Johnson
Class Editor

Rebecca Fogleman
Sports Editor

Charles Sharpe
Humor Editor

With three successive honor ratings—one first place and two third place—from the Columbia Scholastic Press Association as a challenging incentive, we, the 1952 Reg-O-Ala staff, began work in October with a few sheets of copy paper and a few photographs; our work ended on that happy night in May at our Reg-O-Ala banquet when you received your yearbook. Between the two dates there was much hard, unrelenting work against many odds.

the Press

ADVERTISING STAFF: Rebecca Sharpe, Chairman; John Martindale, Joe Ann Wright, Joy Payne, June Carol Murray.

GERRENE MOORE
Circulation Manager

MARY RUSSELL
Typist

PEGGY PICKARD
Typist

ANN EULISS
Typist

DOROTHY NEWTON
Junior Representative

JANET RICH
Art Editor

LUCILLE MOSER
Art Editor

The REG-O-ALA is a project of the senior English class with representatives from other classes. Our purposes this year are to publish a yearbook that will receive a high scholastic rating and to present for you in picture and print a true story of your school year 1951-1952 which, we hope, will become one of your most cherished possessions.

Building Future Farmers

Glenward Faulkner *President*	Charles Newton *Vice-President*	Charles Turner *Secretary*
L. H. Sutton *Treasurer*	Tommy Glenn *Reporter*	Mr. Roach *Adviser*

First row, left to right: Jerry Hilton, Larry Overman, Charles Sharpe, Jerry Chester, David Morris, Albert Smith, Jimmy Long, Bobby Phillippie. *Second row, left to right:* Wilton Wrightsell, Edwin Benfield, Grant Sharpe, Tommy Glenn, Arnold Collins, Max Fogleman, Larry Roberson, Glenward Faulkner, Alvin Bradshaw. *Third row, left to right:* Roy Zelle Hornaday, Bobby Faulkner, Roy Sharpe, Ralph Ingle, Alvis Hudson, Jimmy Johnson, Larry Brown, L. H. Sutton, Floyd Isley, David Isley, Henry Chriscoe, Wade Loy, Raymond Murray, Melvin Euliss, Mr. Roach. *Fourth row, left to right:* Buddy Pickard, Lester Gihson, Max Edwards, Ted Johnson, Hayes Euliss, Bradsher Moorefield, Jimmy Smith, Charles Newton, Bob Sharpe, Riley Shoe.

The E. M. Holt Chapter of The Future Farmers of America is one of over 7,000 located in the United States, Puerto Rico, and Hawaii with a total membership of over 300,000. To be a member one must be enrolled in vocational agriculture in the school in which he is attending. He must also pay his state and national dues.

The E. M. Holt Chapter participated in county contests such as: public speaking, dairy, swine, and beef judging; parliamentary procedure: seed and shop contests. Recently the members built picnic tables, benches, and outdoor fire places which are used not only by students but also by the community. For recreation North Carolina owns two large camps, which the F. F. A. members may attend for a small fee.

Engineers of the Front Page

Mrs. Lee
Adviser

Curtis Stanley
Editor

Jean Cannady
Associate Editor

Joy Payne
Business Manager

Left to right: Feature editor, Betty Lou Hargrove; sophomore reporter, Everette Mincey; associate art editor, Carol Stanfield; associate business manager, Catherine Moffit; associate feature editor, Jimmy Sharpe; Jean Carol Isley; Joan Robertson; sports editor, Ann Euliss; associate sports editor, Glenward Faulkner; senior reporter, Peggy Pickard; typists: Polly Robbins, Shirley Carden, Mary Russell, Marina Moore, Hazel Crouse.

The *Trumpet,* school newspaper sponsored by the high school English department, is published six times a year and includes serious commentary, poetry, and prose composed by the staff members and English students. Our newspaper serves as a connecting link between the school and the community, presenting the policies and activities of the school.

Builders of Citizenship

Ruby Lee Chriscoe
President

Barbara Everett
Vice-President

Charles Turner
Secretary

Mr. Hopper
Adviser

Becky Fogleman
Treasurer

Mrs. Kinnett
Adviser

Seated, left to right: Grant Sharpe, Becky Fogleman, Ruby Lee Chriscoe, Charles Turner, Shirley Boswell. *Standing:* Mr. Adcock, Ronald McCarter, Everette Mincey, Sarah Lee McCarter, Henry Chriscoe, Mrs. Kinnett, Jimmy Sharpe, Evelyn Phillippie, Kay Braxton, Janet Rich, Mr. Hopper, Barbara Everett (not pictured).

The Student Council is composed of officers elected by the student body, representatives from all high school classes, and two faculty advisers; the principal is an ex-officio member of the council. The objectives of the student council are: to serve as a part of the educational administration in the school system, to promote worthy activities, and to teach students how to participate in a democracy so that they can take their places in the community.

and Christian Character

Sarah Lee McCarter
President

Curtis Stanley
Vice-President

Nancy Cantrell
Secretary

Roy Zelle Hornaday
Treasurer

Becky Fogleman
Missionary Chairman

Elaine Graves and Betty Jane Antohny
Social Chairmen

Sheila Wells
Chorister

Mrs. Kinnett
Adviser

First row, left to right: Kay Braxton, Norma Jean Arey, Nancy Cantrell, Mrs. Kinnett, Curtis Stanley, Sarah Lee McCarter, Becky Fogleman, Betty Jane Anthony, Sheila Wells, Elaine Graves, Roy Zelle Hornaday, Jr., Betty Jean Isley, Billie Graves. *Second row:* Walter Hanford, J. C. Fogleman, Jimmy Ward, Larry Isley, James Biggerstaff, Alvin Hudson, Rufus Boswell, Bobby Estes, Jerry Sharpe, George Johnson, Gene Forbis. *Third row:* Carolyn Fogleman, Ruth Estes, Ann Tyndall, Geraldine Isley, Peggy Etheridge, Shirley Guthrie, Hazel Parker, Geraldine Edwards, Peggy Roach, Sabra Pike, Shirley Smith, Ruby Lee Chriscoe, Shirley Boswell.

The name of the Bible Club is S.O.L., meaning "Serving Others Loyally." Its purposes are to acquaint students with the Bible, encourage Christian fellowship, and enrich the souls of the individuals. The programs consist of discussions on spiritual subjects, guest speakers, and the discussions of problems of young people today.

Learning from Masters

1. Walter Spearman welcomes us to the Press Conference.
2. Is this what they do at Conferences?
3. Making more history at the old well.
4. Waiting for the banquet at the Carolina Inn.
5. With luck we'll make it across Time Square.
6 & 7. Sight seeing by night and day.
8. A real Irish Chauffeur! Really a pleasant fellow!
9. Window shopping before luncheon at the Waldorf Astoria.
10. Chilly, isn't it, Glenward? But it was really worth it to see the "Queen Mary" dock.

In preparation for an improved REG-O-ALA for 1952, members of the staff attended two press conferences. In March of 1951 Sarah Lee, Betty Lou, Curtis, Glenward, and Mrs. Graham were representatives to the Columbia Scholastic Press Conference, Columbia University, New York City. In September of 1951 Sarah Lee, Polly, Joe Ann, Jean, Joan and Mrs. Graham attended the N. C. Press Conference at Chapel Hill.

and by Travel

1. Oo-oo-oh! Those tired aching feet!
2. A memorable memorial.
3. Ebbitt Hotel—home, sweet home.
4. Daily honors paid to our Unknown Soldier.
5. Betty Lou and Bill, leading the Confederates, take Washington.
6. H - o - m - e cooking.
7. Mary, Dinkey, and Peggy are ready and raring to go!
8. Time out for a pose in front of the beautiful Capitol.

On April 24, 1951, 37 juniors with Mrs. Lee and Mr. Adcock left the Burlington Bus Station at 6:20 a.m. on a Carolina Trailways Bus headed for Washington, D. C. After four full days and three full nights of educational sightseeing and hilarious fun, these same people returned to Burlington the night of the 27th at 10:30 p.m., weary and worn, but with lasting memories of a wonderful trip and a better understanding of American history.

Marvelous Memories

1. It's a pleasure to march to chapel when Norma Jean and Carolyn play.
2. The Shirleys show Louise and Ann how to make fudge.
3. Bernice, Betty Jane, and Doka display their home economics projects.
4. Barbara, Sheila, and Shirley enjoy their ice cream.
5. The Shirleys and Anita invade State College.
6. The Audio-Visual group completes their project.
7. Freshmen boys study in the library.

Seated, left to right: Joe Shoffner, treasurer; Johnny Garmon, secretary; Forest Patterson, president; Delores Hudson, vice-president. *Second row, left to right:* Henny Tinnin, Jimmy Moser, Charles Parker, Spencer Williams, Billy Graves, Cobina Pike. *Third row, left to right:* Jesse Patterson, Chlodean McPherson, J. H. Arey, Linda Penacost, Bobby Horner, Alice McDade.

JUNIOR COUNCIL

The junior council is composed of the members of the seventh and eighth grades, whose purposes are to stimulate interest in high ideals, school loyalty, and scholarship. Their goals for '51-'52 are to complete the picnic area, provide flowers for the cafeteria, and beautify the campus by planting shrubbery, trees and flowers. They lay their foundation for high school.

Harvest Festival Kings and Queens

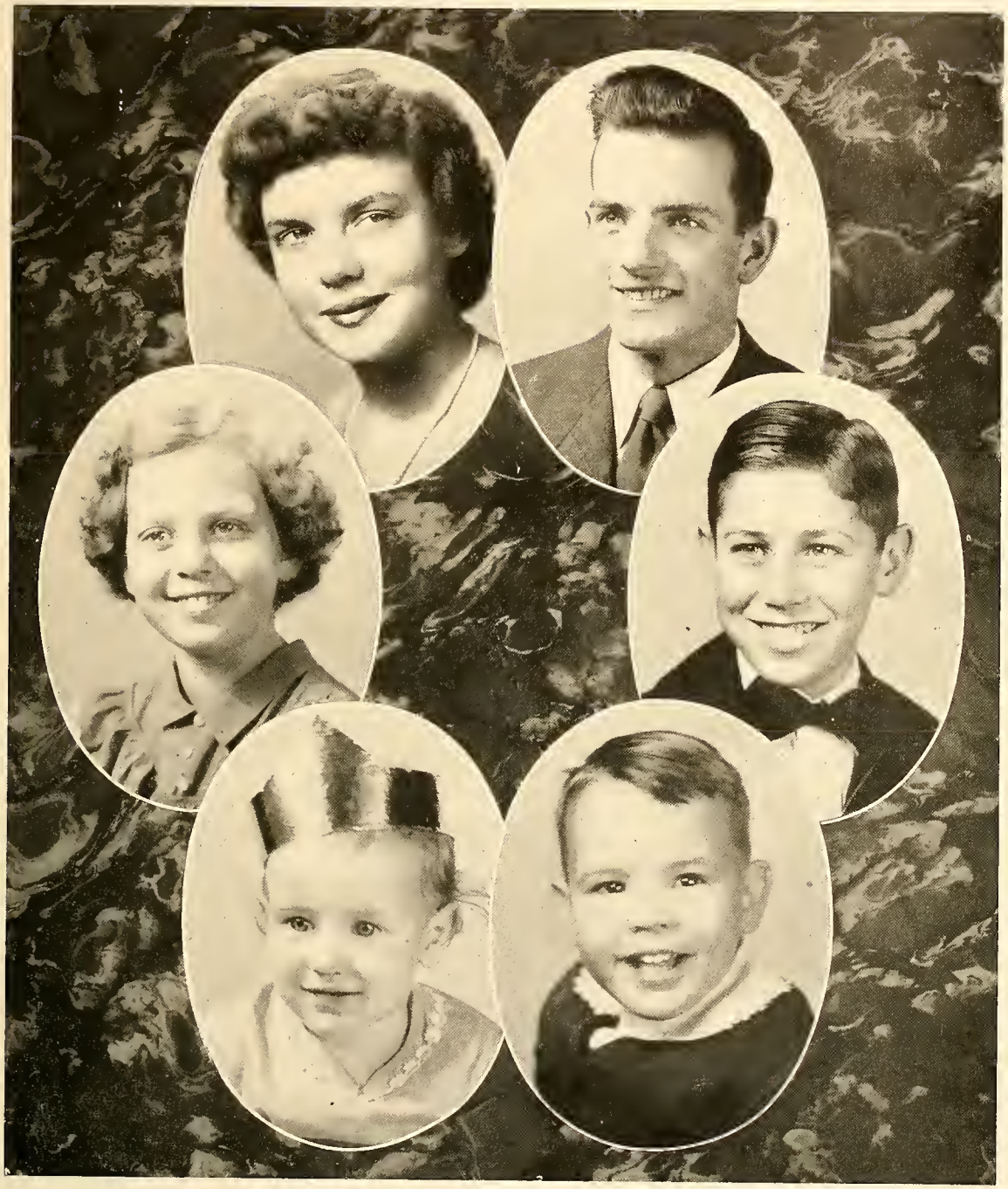

MALLIE ATKINS ---------- *High School* ---------- WADE LOY

LORENE COBLE ---------- *Grammar School* ---------- JERRY ALLISON

LAURA JUNE SLAUGHTER ---------- *Baby Contest* ---------- GEORGE DAVID HOLT

Building through Service

Our janitor and maids are responsible for keeping our buildings warm and clean. Because of Marvin's industry, our grounds are most attractive, our flowers and shrubs well cared for and beautiful. We look to them to keep our buildings and grounds spotless. They perform their work efficiently and are always willing to help teachers and students.

MARVIN HOLT MARY PATTERSON IDA SUMMERS

First row, left to right: Bobby Sharpe, Howard Greeson, Mrs. Nikitin, Ethel Blanchard, Mrs. Lewis Holt, Mrs. Jesse Euliss, Mabel Clapp, Fanny Austin, Mrs. Alexander. *Second row:* Johnny Austin, Estelle Smith.

THE CAFETERIA PERSONNEL

The cafeteria personnel is under the direction of Mrs. Norman Alexander. One high school girl and four high school boys work part time. The purpose of the cafeteria personnel is to serve attractive, nourishing meals at the lowest possible cost.

and Accepted Responsibility

Pictured below are our bus drivers who are responsible for the safe transportation of our students; theirs is a difficult job, performed well in all kinds of weather over all types of roads. Their record of safe transportation is of the highest.

Left to right: Mr. Adcock, principal; Bill Loving, Tommy Linens, Gordon Hanford, Jimmy Johnson, Larry Brown, Jean Carol Isley, Bradsher Moorefield, David Morris, Jack May, Jimmy Long, Billy Tew, Larry Robertson, Albert Smith.

Standing, left to right: Margaret Watkins, Marie Garrett, Jean Carol Isley, Elaine Moore, Irene Blaylock, Carolyn Isley, Barbara Holt, Becky Sharpe, Johnnie Russell, Shirley Lowe, Yvonne Faulkner, Betty Garmon, Louise Edwards, Peggy York, Jean Blaylock, Joe Ann Johnson, June Carol Murray, Mary Caveness, Sue Ward, Johnnie Seymour, Shirley Glasgow, Janet Rich, Mallie Atkins, Louise Sothern, Nancy Kimrey, Gerrene Moore, Betty Zane Roberson.

Peggy Pickard *President*	Millie Clapp *Vice-President*	Doris Fogleman *Secretary*
Evelyn Phillippie *Treasurer*	Druscilla Broome *Song Leader*	Mrs. Lewis *Adviser*

The Future Homemakers of America, a national organization of pupils studying homemaking in the schools of the United States and territories with a total membership of over 300,000, offers opportunity for the further development of pupil initiative in planning and carrying out activities related to homemaking.

This year the E. M. Holt chapter sold home made candy at the Halloween Festival, made aluminum trays, and other objects to beautify their department and homes. A large group represented our chapter at the district and state rallies, which were held at Altamahaw-Ossippee and Raleigh, North Carolina.

Our Todays

On these two pages we present a photographic calendar of the year 1951-'52.

September

A. September school days! And we're seniors at last.

B. Off to one Senior privilege, the front seats in the auditorium.

October

C. Mr. Adcock crowns Wade and Mallie, Halloween king and queen, Ann and Larry attending them.

D. Is this "father time" with George Holt and Laura June Slaughter?

November

E. Seniors present much needed song books as their Junior gift to the school.

F. Marina Moore is crowned Homecoming Queen.

G. Juniors begin magazine campaign to raise funds for their junior-senior banquet.

December

H. & I. Curtis and *Trumpet* staff beat the December deadline.

J. Tri-Hi-Y is organized with these officers.

K. "Christ the Savior is born" is presented by the Bible Club.

L. "Why the Chimes Rang" inspires us with the Christmas message.

and Yesterdays

January

A. Seniors study for exams.

B. Glee Club takes part in P.T.A. program.

C. Photographers' club is organized.

February

D. Nancy and Shirley start their spring dresses in Home Ec. class.

E. These girls move dirt for a flower bed.

F. Mr. Adcock presents H's.

March

G. Seniors present assembly program.

H. Bible Club presents Easter program.

April

I. Our publisher, Major Smith and wife, attend our Reg-O-Ala banquet.

J. Have you autographed mine?

May

K. & L. To the tune of "Pomp and Circumstances" our beauties parade to their last E. M. Holt May Day.

Truly shape and

Best Looking

JANET RICH TOMMY LINENS

Most Versatile

ROGER MOORE ANN EULISS

fashion these

Most Dependable

BECKY FOGLEMAN EDWIN BENFIELD

Neatest

JOE ANN WRIGHT BILL LOVING

Wrought with

Most Athletic

BECKY SHARPE CHARLES SHARPE

Best-All-Round

GEORGE JOHNSON SARAH LEE McCARTER

greatest care

Most Popular

GRANT SHARPE PEGGY PICKARD

Most Original

CURTIS STANLEY BETTY LOU HARGROVE

Building Music Appreciation

"Music is fundamental—one of the great sources of life, health, strength and happiness." This was displayed by the glee club who rendered its talents unselfishly to school organizations and to the entire community. This year the mixed chorus participated in the P. T. A. variety show, the Christmas program, and delivered the inspirational message in music at commencement. The glee club entered the state and county music festivals in the spring.

MIXED CHORUS, *first row, left to right:* Louise Edwards, Polly Robbins, Geraldine Edwards, Mrs. Shaw, Nancy Cantrell, Sara Lou Bowman, Jo Ann Wright. *Second row:* Becky Sharpe, Peggy Roach, Jo Graves, Shirley Smith, Ann Euliss, Mary Russell, Betty Lou Hargrove, Becky Fogleman. *Third row:* Jimmy Johnson, Glenward Faulkner, Dot Keck, Marina Moore, Carol Stanfield, Sarah Lee McCarter, Charles Sharpe. *Fourth row:* James Biggerstaff, Curtis Stanley, George Johnson, John Biggerstaff, Robert Bertalan, Charles Newton, Tommy Glenn.

GLEE CLUB, *first row, left to right:* Carleen Kimbro, Hazel Crouse, Mallie Atkins, Mrs. Shaw, Director; Anita Tinnin, Dot Newton, Josephine Godwin. *Second row:* Shirley Carden, Louise Shoffner, Glenda Wall, Faye Jean Welch, Sheila Wells, Shirley Love, Billy Graves. *Third row:* Kay Braxton, Carolyn Fogleman, Norma Jean Arey, Estelle Smith, Hazel Parker, Carey Patterson, Jean Carol Isley. *Fourth row:* Shirley Perry, Sabra Pike, Yvonne Faulkner, Gerrene Moore, Janet Rich, Peggy Pickard, Elaine Graves.

Some with massive deeds and great

ATHLETICS

Gordon - Mary Logan - Coach Hopper

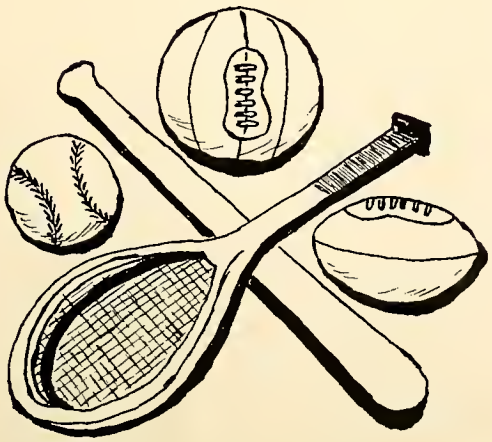

Football

Building Strong Minds

Early in the season our team suffered several misfortunes: Jack May and Jimmie Sharpe were injured, and Gordon Hanford became seriously ill; these three "star" players were unable to participate the rest of the season. However, the team played well and made a record we were proud of.

SEASON SCORES

7	E. M. Holt	Randleman	0
19	E. M. Holt	Gibsonville	7
0	E. M. Holt	Mebane	14
0	E. M. Holt	Haw River	18
7	E. M. Holt	Liberty	9
0	E. M. Holt	Alex. Wilson	6
36	E. M. Holt	Mayodan	0
6	E. M. Holt	Ossipee	39
18	E. M. Holt	Trinity	6

First row, left to right: Ronald Edwards, Manager; Walter Hanford, Lynn Ward, Jerry Sharpe, Gene Forbis, Bobby Faulkner, Jerry Johnson, J. C. Fogleman, Richard Sharpe, Jimmy Ward. *Second row:* Elvin Fisher, Jimmy Sharpe, Sonny Lee, Max Fogleman, Larry Overman, Larry Robertson, Charles Newton, Glenward Faulkner, David Newton, Gordon Isley, Bobby Estes, Manager. *Third row:* Coach McCaskill, Coach Hopper, Bill Loving, Sammy Finley, Billy Slaughter, Glenn Cottle, Jack May, Roy Sharpe, Gordon Hanford, Larry Isley, Tommy Linens, Charles Sharpe, Mr. Adcock, principal; Rufus Boswell, Manager.

SENIOR PLAYERS

Charles Sharpe
Co-Captain

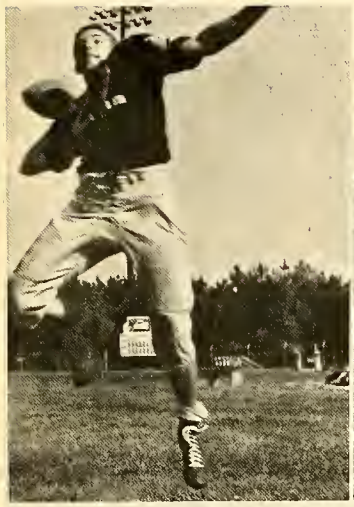

David Newton

Tommy Linens

Bill Loving

Gordon Hanford
Co-Captain

...hrough Strong Bodies — Basketball

SEASON SCORES

53	E. M. Holt	Sylvan 56	51	E. M. Holt	Sylvan 41
30	E. M. Holt	Ossipee 39	48	E. M. Holt	Ossipee 42
39	E. M. Holt	Pleasant Grove 45	38	E. M. Holt	Pleasant Grove 32
41	E. M. Holt	Gibsonville 36	31	E. M. Holt	Graham 60
46	E. M. Holt	Haw River 52	25	E. M. Holt	Haw River 91
29	E. M. Holt	Whitney 32	39	E. M. Holt	Whitney 28
38	E. M. Holt	Mehane 64	43	E. M. Holt	Mehane 47
40	E. M. Holt	Elon 39	26	E. M. Holt	Elon 23
50	E. M. Holt	Wilson 54	30	E. M. Holt	Wilson 45

First row, left to right: Billy Slaughter, Elvin Fisher, Glenward Faulkner, Jack May, Bill Loving, Charles Sharpe, Roy Zelle Hornaday, Tommy Linens, Buddy Fox, Larry Overman, Tommy Glenn, Gordon Isley, C. E. Councilman. *Second row, left to right:* L. M. Adcock, principal; Larry Steel, David Isley, Gene Forbis, J. C. Fogleman, Max Edwards, Walter Hanford, Jerry Johnson, Richard Sharpe, Fred Norris, Bobby Faulkner, Jimmy Ward, Arnold Collins, Charles Newton, Rufus Boswell, Wade Loy, Lynn Ward, Manager; Coach Hopper (inset).

SENIOR PLAYERS

Roy Zelle Hornaday
Co-Captain

Tommy Linens

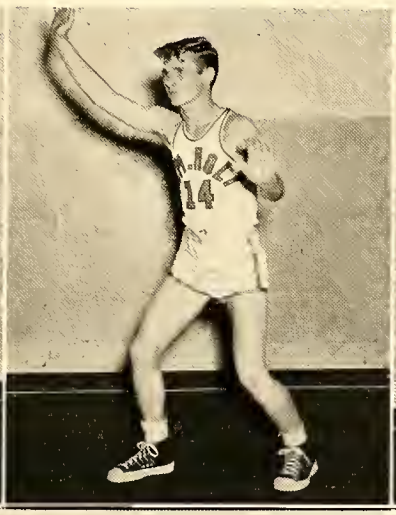

Bill Loving

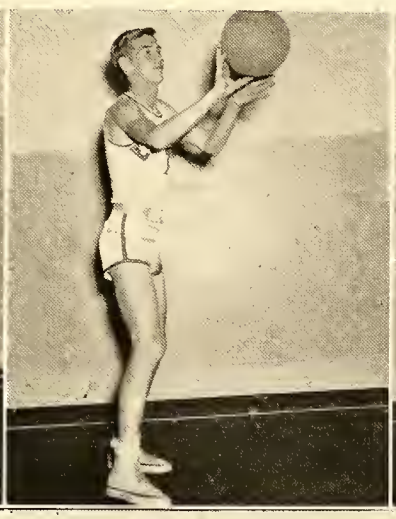

Charles Sharpe
Co-Captain

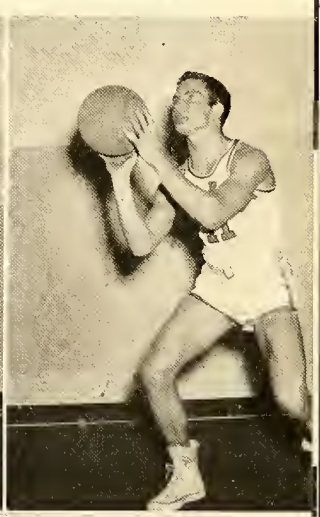

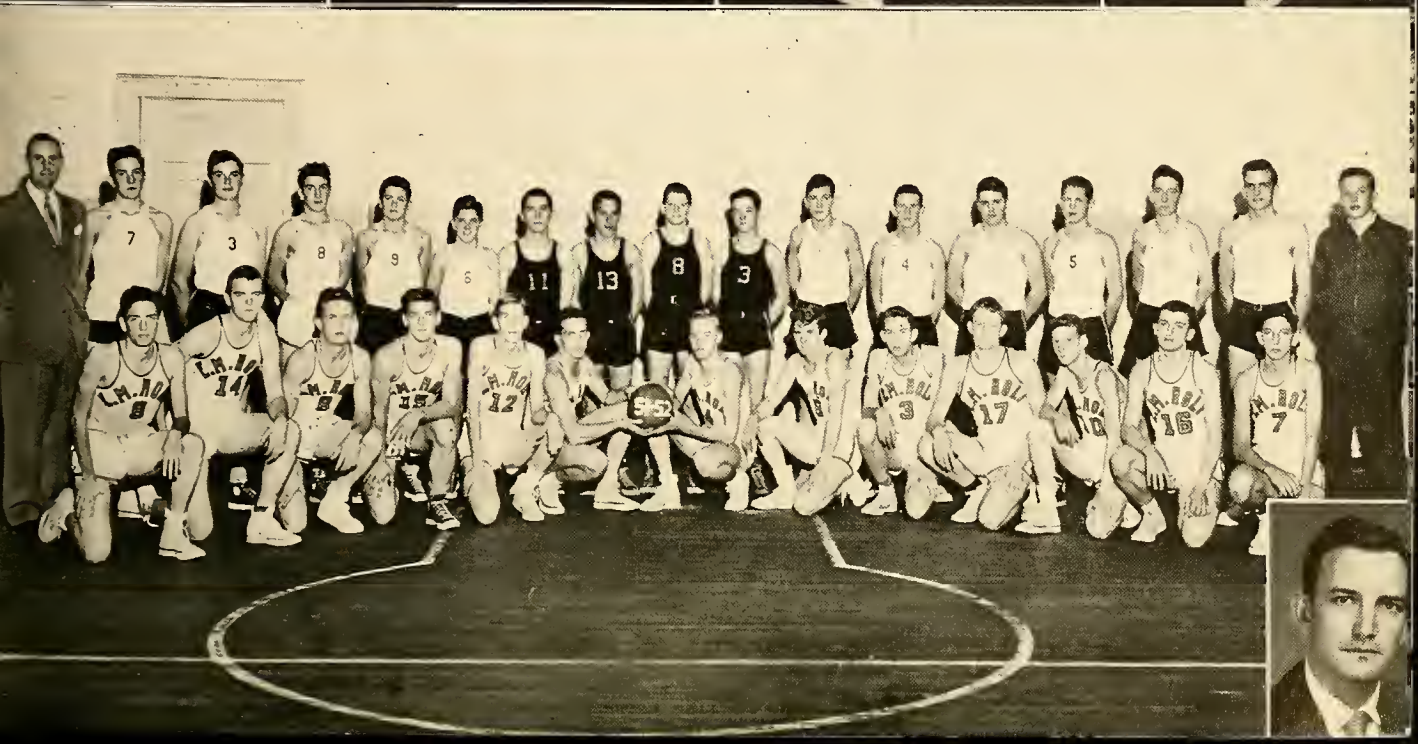

Basketball

SEASON SCORES

24 E. M. Holt	Sylvan 61	13 E. M. Holt	Wilson 20
29 E. M. Holt	Ossipee 52	34 E. M. Holt	Sylvan 53
21 E. M. Holt	Pleasant Grove 44	21 E. M. Holt	Ossipee 40
47 E. M. Holt	Gibsonville 60	29 E. M. Holt	Pleasant Grove 42
25 E. M. Holt	Visitors 29	13 E. M. Holt	Graham 21
49 E. M. Holt	Haw River 40	31 E. M. Holt	Whitney 46
16 E. M. Holt	Whitney 64	38 E. M. Holt	Mebane 38
29 E. M. Holt	Mebane 23	26 E. M. Holt	Elon 31
12 E. M. Holt	Elon 39	28 E. M. Holt	Wilson 29

First row, left to right: Sue Ward, Barbara Ann Holt, Jo Graves, Ann Tyndall, Peggy Etheridge, Kay Braxton, Doris Fogleman, Louise Edwards. *Second row, left to right:* Coach McCaskill, Becky Fogleman, Becky Sharpe, Jean Carol Isley, Carrie Patterson, Ann Holt, Dorothy Keck, Ann Euliss, Betty Lou Hargrove, Joan Robertson, Kathryn Holt, Mary Russell, Sarah McCarter, Jean Cannady, Hazel Parker, Shirley Love, Manager; Mr. Adcock, Principal.

SENIOR PLAYERS

Ann Euliss *Co-captain* | Hazel Parker | Mary Russell | Becky Fogleman | Becky Sharpe | Sarah Lee McCarter | Betty Lou Hargrove *Co-captain*

are incomplete

Cheerleaders

Bobbie Belch
Patty Sharpe
Dorothy Newton
Shirley Perry
Carleen Kimhrough
Betty Jane Anthony
Mallie Atkins

The team that was runner-up for the Alamance County Championship of 1951.

SEASON SCORES

6	E. M. Holt	Mebane	5	5	E. M. Holt	Elon	1
6	E. M. Holt	Pleasant Grove	0	5	E. M. Holt	Haw River	6
8	E. M. Holt	Sylvan	0	6	E. M. Holt	Pleasant Grove	0
1	E. M. Holt	Alex. Wilson	9	1	E. M. Holt	Alex. Wilson	0
10	E. M. Holt	Eli Whitney	0	0	E. M. Holt	Ossipee	1

First row, left to right: Charles Sharpe, Jack May, Burleigh Capps, Co-Captain; Jerry Lowder, Co-Captain; Franklin Robertson, Larry Overman, Tommy Linens. *Second row:* Elvin Fisher, Bill Loving, Gene Estes, Roy Sharpe, Jimmy R. Smith, Tommy Glenn, Ronald Edwards, Manager. *Third row:* Charles Kearns Coach; Walter Hanford, Manager; Glenward Faulkner, Everette Mincey, Billy Slaughter, L. M. Adcock, Principal.

Making Constructive Plans

Coach Hopper congratulates our letter men.

Coaches Brown, Hopper, McCaskill make plans.

Our team in action.

Our Royalty

May Queen
BETTY VAN LLOYD

May King
FRANKLIN ROBERTSON

Front row, left to right: Hershall Johnson, Bobby Foster, Brenda Holt, Phyllis Isley, Wade Fogleman, Rickey Sharpe. *Second row, left to right:* June Carroll Murray, Marie Kennedy, Jean Boone, Geraldine Isley, Patsy Fox, Betty Van Lloyd, Franklin Robertson, Mary Russell, Ruby Shoffner, Carolyn Isley, Carleen Kimbrough. *Third row, left to right:* Larry Steel, Larry Overman, Sonny Lee, Roy Zelle Hornaday, J. C. Robbins, Boyd Boswell, Tommy Glenn, Tommy Linens.

Shall tomorrow find their places

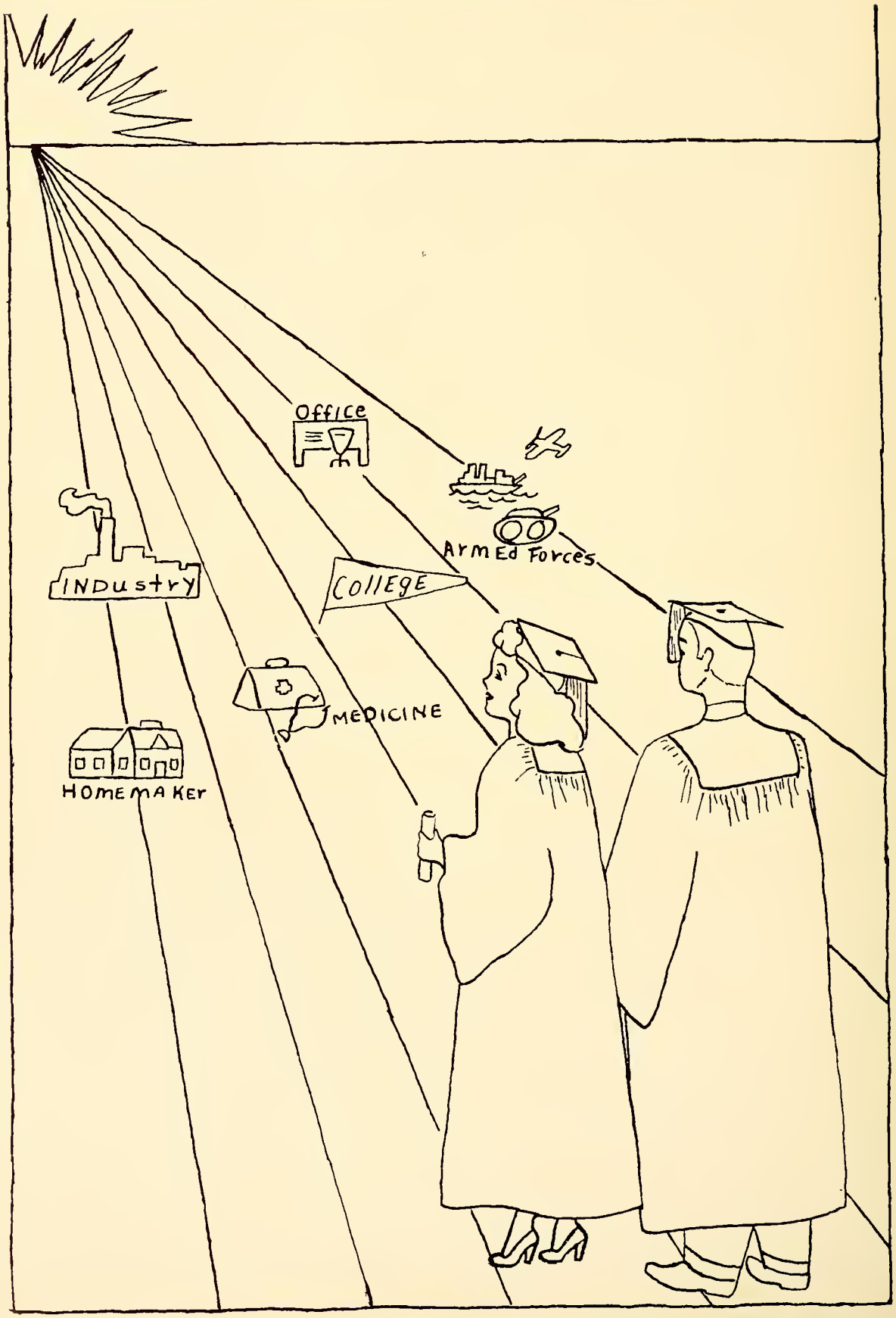

Patronize our business sponsors

THE NATIONAL BANK
BURLINGTON, N. C.

COMMUNITY FEDERAL
Savings and Loan Association

425 S SPRING ST • OPPOSITE POST OFFICE • PHONE 3631

Mother: John, there were two pieces of pie in the pantry this morning and now there is only one. How is that?

John: I don't know; it was so dark I guess I didn't see the other piece.

STALEY LUMBER COMPANY

★

BUILDING MATERIAL
of All Kinds

★

LIBERTY, N. C.
PHONE 69

IN ALAMANCE . . . IT'S . . .

WFNS

1150 AM 93.9 FM

Your News, Music, and Sports Station

Liberty Broadcasting System and Tobacco Network

Holt Lumber Co.

Route 1, Graham

I. HOLT, JR., *Manager*

THE HOOD SYSTEM INDUSTRIAL BANK

★

BURLINGTON, N. C.

Rich Man: Would you love my daughter just as much if she had no money?
Gorden Hanford: Why, certainly.
Rich Man: That's sufficient, I don't want any idiots in this family.

ERWIN HOSIERY MILL, INC.

GRAHAM, N. C.

Leath Hosiery Mill, Inc.

★

Telephone 4226
GRAHAM, N. C.

Miss Thurston's Shoppe

Exclusive
Ladies' Ready-to-Wear
Millinery - Silk Lingerie

Telephone 6-2450
130 Maple Avenue
BURLINGTON, N. C.

All Individual Photographs
in This Annual
Made by

CHAPMAN'S STUDIO

★

112 West Davis Street
BURLINGTON, N. C.
DIAL 6-5946

Mr. Hopper: Tell me what you know about Francis Bacon.
Gerrene: I don't know much about it, but I imagine it's the same as American bacon, isn't it?

MERRYLAND
ROLLER DROME

For Your Health's Sake
SKATE

Entertainment for Everyone

At the Intersection of
Highways 70 & 54

Equitable Life Insurance

For both Home and Farm Loans at the lowest Interest Rates and most favorable terms, come to loan Headquarters. Also life insurance on all plans.

★

D. C. LEWIS
609 Security Bank Building
PHONE 6-5651

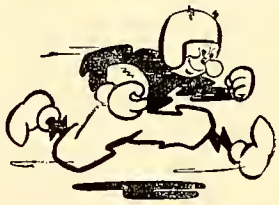

TO SCORE GREATER SERVICE

Reddy Kilowatt is backed by expensive equipment, a team of skilled employees, a goal of constant expansion.

DUKE
POWER COMPANY
Serving the Piedmont Carolinas

We Pull For Burlington!

24-HOUR WRECKER SERVICE

CALL

Day Phone 6-8257 | Night Phone 6-8257

ALL WORK GUARANTEED

Lindsey's Garage & Body Shop
333 Trollinger Street
BURLINGTON, N. C.

Mrs. Graham: What is a bachelor?
Tommy: A bachelor is the happiest man in the world.
Mrs. Graham: Who told you that?
Tommy: Mr. Adcock.

ELKINS-TERRELL MOTORS, INC.

DESOTO - PLYMOUTH
SALES *and* SERVICE

Repairs On All Make Cars

Factory Parts
Tires and Tubes
Body and Fender Work
Painting

DIAL 6-5538 - 6-5539

Creamy Peanut Spread

Children universally approve—grown folks prefer it because it is so palatable.

If you cannot purchase this in your home town—write us—P. O. Box J. S., Chicago (90)

Sexton
Quality Foods

ELON COLLEGE

An Alamance County Institution Is Anxious to Serve the Graduates of E. M. Holt High School

Elon offers courses in Art, Bible, Biology, Botany, Business, Chemistry, Coaching of Major Sports, Commerce, Dramatics, Education, English, French, Geology, German, Greek, History, Home Economics, Hygiene, Journalism, Mathematics, Music, Philosophy, Physics, Physical Education, Psychology, Religion, Sociology and Spanish.

For information write or call
L. E. SMITH, President
ELON COLLEGE
Elon College, North Carolina

Hillcrest Paper Tube Co.

P. O. Box 1147
BURLINGTON, N. C.

★

Manager
PAUL E. LOVE

Telephone
6-1916

Father: Well, son, how are your marks at school?
Roy Zelle: Under water.
Father: What do you mean "under water"?
Roy Zelle: They're all below "C" level.

WESTBROOK STUDIOS

1236 South Church Street
DIAL 6-6474
BURLINGTON, NORTH CAROLINA

Hadley's
ESTAB. 1898
The Jewelers
GRAHAM, NORTH CAROLINA

PATTERSON OLDSMOBILE CO., INC.
301-303 N. Church Street Telephone 6-7700
CADILLAC *and* OLDSMOBILE
A. H. PATTERSON, *Manager*
BURLINGTON, NORTH CAROLINA

Sunbeam
The Bread You Need
For Energy
BAMBY BAKERS, INC.
BURLINGTON, NORTH CAROLINA

THERE IS A FUTURE IN

TEXTILES

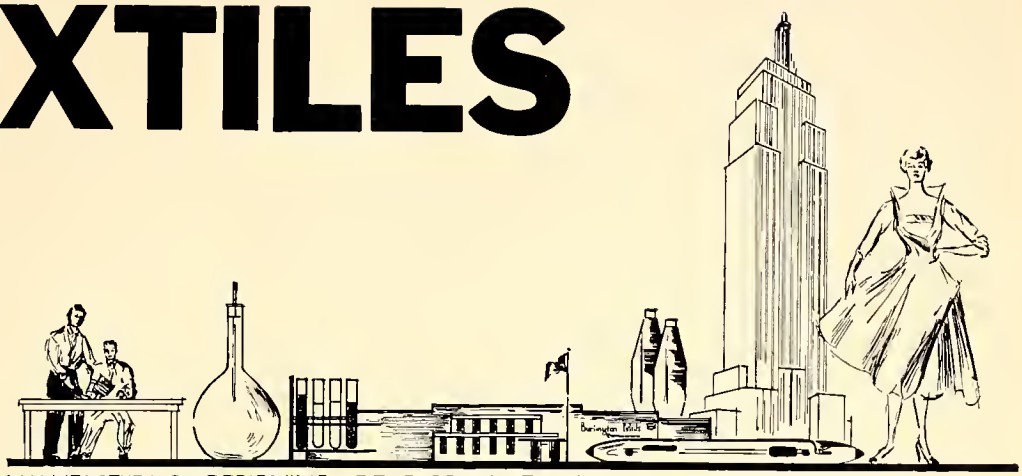

MANUFACTURING • DESIGNING • DEVELOPMENT • RESEARCH • MERCHANDISING • FASHION

The world's oldest manufacturing industry—textiles—is today one of our most exciting and challenging industries, producing revolutionary textile products with qualities which men have sought for centuries. Man-made fibers, new products of the chemist's test-tube, have been a major contributor to this textile progress.

A small textile producer in 1923, Burlington Mills believed in the future of rayon—an early man-made fiber. In the past 28 years Burlington has become a leader in the development and production of beautiful, durable and high-quality filament, spun and knit synthetic fabrics. From one plant with approximately 200 employees, our Company has grown to include 73 manufacturing plants in 43 communities of eight states and four foreign countries. Employing 34,000 people, Burlington is today the world's largest producer of synthetic fabrics, and it is a recognized leader in the designing, development, research, merchandising and fashion fields as well as manufacturing.

If you are a young man or woman looking for a place in industry, we think you should consider textiles—and Burlington. It can hold a bright future for the person with the willingness to learn, ability to work, and the natural interest in this fascinating and competitive field.

Burlington Mills

Bur-Mil QUALITY

"Woven into the Life of America"

EXECUTIVE OFFICES: GREENSBORO, N. C.

MAKER OF WOMEN'S OUTERWEAR AND UNDERWEAR FABRICS • MEN'S WEAR FABRIC • DECORATIVE FABRICS
HOSIERY FOR MEN AND WOMEN • COTTON PIECE GOODS AND YARNS • RIBBON • INDUSTRIAL AND TRANSPORTATION FABRICS

THERE ARE 15 UNITS OF BURLINGTON MILLS LOCATED IN ALAMANCE COUNTY

Telephone Girls

and some of the things they do

Telephone girls enjoy interesting and important jobs in a growing industry.

Operators using modern equipment provide world-wide communication. — Service Representatives handle customer contacts in our business offices.—Stenographers, Typists and Clerical workers perform important and specialized jobs in all departments.

If good pay—friendly associates your own age—paid vacations—sickness benefits and frequently scheduled raises appeal to you—why not come in and talk with us about a position with the Telephone Company.

Mrs. Lee: If there were Mr. Jones, Mrs. Jones, and the baby, how many were there?
Becky Sharpe: There were two and one to carry.

DEAN PATTERSON CONSTRUCTION COMPANY

WATER : SEWER : GRADING
ROADS : STREETS : ATHLETIC FIELDS

Dial 6-6126
1150 South Main Street
BURLINGTON, NORTH CAROLINA

GRAHAM HOSIERY MILLS, INC.

GRAHAM, N. C.

Mr. Holt: No, Sir, I won't have my daughter tied for life to a stupid fool.
Bob Self: Then don't you think you'd better let me take her off your hands?

PARKER'S GROCERY

★

DIAL

6-0889

★

ALAMANCE, NORTH CAROLINA

HANFORD BRICK COMPANY, INC.

SHALE BRICK FACE AND COMMON

"Brick For Your Needs
Let Us Serve You"

BURLINTON, N. C.
P. O. Box 1215

R.F.D. No. 6, Liberty Highway
Dial 6-3688

Mother: Curtis, sit down and tell your sister a story.
Curtis: I can't sit down, Mother; I just told father a story.

It's Not a Home Until It's Planted

KENT B. THOMPSON
NURSERY AND LANDSCAPING

★

DIAL 6-2441

Box 14 - Route No. 1 - Highway 54
and
Old Alamance Road
BURLINGTON, NORTH CAROLINA

It is Our Business to Beautify Your Home

O. G. THOMPSON & SONS
CONTRACTORS

Skill - Responsibility - Integrity

DIAL 4410 or 6-4400
Highway 70 -:- 1500 N. Church Street

Trusty: I'll do anything I can, Warden.
Charles: Well, don't put yourself out.

BOSTON CLEANERS AND LAUNDRY

COMPLETE FUR STORAGE
DRY CLEANING AND LAUNDRY

436 North Church Street
Phone 6-5586 - 6-5587
BURLINGTON, NORTH CAROLINA

FOSTER FARM MACHINERY CO.

PHONE 6-0713

Dealers

J. I. CASE FARM MACHINERY
NEW HOLLAND HAY MACHINERY

GRAHAM, N. C.

Becky: I suppose you are just crazy to kiss me.
Roger: Yeh, I'd have to be.

ACME DRUG COMPANY
Spring and Davis Streets
BURLINGTON, NORTH CAROLINA

★

MAIN STREET DRUG COMPANY
322 South Main Street
BURLINGTON, NORTH CAROLINA

NASH AUTOMATIC SPRINKLER CO.

HEATING -:- PLUMBING
PROCESS WORK

★

L. W. NASH, *Manager*
OFFICE AND FABRICATING PLANT
GRAHAM, N. C.

Peggy: People say that a kiss speaks volumes.
Jack: Then don't you think it would be fun to start a library?

BURLINGTON ENGINEERING COMPANY, INC.

GRAHAM, N. C.

•

Fabricators of Stainless Steel Dyeing Equipment for All Types of Textile Operations.

ALAMANCE DENTAL SOCIETY

AIRPLANE SALES AND SERVICE
APPROVED FLIGHT SCHOOL
Charter Service

AERIAL PHOTOGRAPHS IN THIS YEARBOOK
MADE BY
BURLINGTON FLYING SERVICE

P. O. Box 403 BURLINGTON, N. C. Telephone 6-8497

The more questions a woman asks the fewer answers she remembers.

THE FINEST HOSIERY

in the

UNITED STATES IS MADE

★

By

THE MEN AND WOMEN

★

At

STANDARD HOSIERY MILLS, INC.

ALAMANCE, NORTH CAROLINA

Jimmy: Why do people say "Dame Gossip"?
Mr. Bowman: Because they are too polite to leave off the "E."

Authorized Dealer
DU PONT
DUCO DULUX

THOMAS PAINT AND PAPER COMPANY
North Church Street
BURLINGTON, N. C.

W. ALBERT GRAHAM
Southern Life Insurance Co.

Bailey-Coble Bldg.
Phone 6-3333 or 6-4167

Our Congratulations
to the Students and Faculty
of E. M. Holt School

•

THE DAILY TIMES-NEWS
"Alamance County's Only Daily Newspaper"

OAK GROVE CAFE
Curb Service

SANDWICHES
OLD HICKORY BARBECUE
DRINKS

Highway 70
Burlington-Greensboro Intersection

J. CURRY ISLEY & SONS
1129 Maple Avenue

GROCERIES, MEATS,
FRUITS, VEGETABLES

Delivery Service

BURLINGTON, N. C.
DIAL 6-2103

REGAL DRY CLEANERS
1603 South Church Street
DIAL 6-3742

"Quick Service"

INDIVIDUAL HAIR STYLES
Dial 4026 For Appointment
"We Give the Wave of Tomorrow Today"
Cold-Wave Permanents

Open Nights by Appointments
Let Us Serve You

BELMONT BEAUTY SHOP
BELMONT, N. C.

C & H MOTOR SALES, Inc.
Sales FORD *Service*

400 West Center Street
MEBANE, NORTH CAROLINA
Telephone 2071

Mrs. Pickler: Buddy, you mustn't laugh out loud in the classroom.
Buddy Fox: I didn't mean to do it; I was smiling, and the smile busted.

WILSON'S MEN SHOP

124 E. Front Street
BURLINGTON, N. C.

MELVILLE DAIRY
MILK
ICE CREAM

Dial 6-6391
BURLINGTON, N. C.

OAK GROVE GROCERY
MEAT : FRUIT : VEGETABLES
Corner Highway 54 and
Old Alamance Road : Phone 6-4360
BURLINGTON, N. C.

Also

CHATHAM FEED
Siler City Mills, Incorporated
Siler City, N. C.

WORTH L. THOMPSON AGENCY, INC.

INSURER : REALTOR

P. O. Box 89
Dial 6-9060
GRAHAM, N. C.

HERE'S TO YA!
BEST WISHES

"Your Shoe Store"

GOLDMAN'S
BURLINGTON, N. C.

PAYNE OIL COMPANY
DIAL 6-6642
BURLINGTON, N. C.

CHAS. V. SHARPE, Inc.

INSURANCE : BONDS
REAL ESTATE *and* RENTS

457 South Main Street
BURLINGTON, N. C.
DIAL 6-2484

HORNE DRY CLEANERS
"We Try to Please"

739 E. Davis Street
BURLINGTON, N. C.

Janet: Why, mother, what makes you think it was cold out on the porch last night?
Mother: I heard you tell Percy to keep his shirt on.

MIDWAY SUPER MARKET

STAPLE AND FANCY
GROCERIES
WESTERN MEATS

Phone 6-1348

BURLINGTON BUSINESS COLLEGES

Established 1925

BURLINGTON
REIDSVILLE

AUTO PARTS & ELECTRIC COMPANY

Automotive Parts and Electrical Service

GENERAL REPAIRING *and* MOTOR REBUILDING

BURLINGTON, N. C.
Phone 4287 - 4288

ISLEY FOOD MART

SELF SERVICE

•

ALAMANCE, N. C.
Phone 3418

ALAMANCE SERVICE STATION

Owned and Operated By
HARVEY COUNCILMAN

Dial 6-1395
ALAMANCE, N. C.

WEST-END FURNITURE COMPANY

FURNITURE AND FURNISHINGS

Dial 6-9406
200 Trollinger Street
BURLINGTON, N. C.
H. T. NEESE E. A. SHOFFNER

BOBBIE'S TEXACO SERVICE STATION

1812 Maple Avenue

WASHING *and* GREASING
WAXING *and* POLISHING

Dial 6-3102
KELLY TIRES and TUBES
Road Service

ACME FEED MILLS, INC.

BURLINGTON, N. C.

Mrs. Johnson: George, what would you do if burglars broke into the house?
George: Humph! I should keep perfectly cool.
A few nights later, burglars did break in; George kept his promise. He hid in the ice box.

Jeffreys Paint & Paper Co.

Wholesale and Retail

Full Line of Paint, Paint Supplies, Artists' Supplies and Wall Paper
BURLINGTON, N. C.

Vance Jones Heating and Appliance Company

and

RULANE GAS SERVICE

VANCE JONES, *Manager*

Telephone 6-9808 1004 Webb Ave.
BURLINGTON, N. C.

PETE'S FROZEN CUSTARD

We Specialize in:

Frozen Custard, Thick Creamy Milk Shakes, Banana Splits, Sundaes, and Packaged Ice Cream.

A REAL SUMMER TREAT!

BURLINGTON, N. C.

SOUTHERN MUSIC SHOP

"Your Musicaide"
for

WEAVER PIANOS
SHEET MUSIC
BAND INSTRUMENTS

700 West Davis Street
Phone 6-7875

MORTON'S

MORTON-MILLER, INCORPORATED

"The Home of Beautiful Curtains"

Curtains, Draperies, Window Shades, Venetian Blinds, Table Linens, Rugs, Pictures, Lamps, Gift Novelties, Ladies' Hosiery, Jewelry and Lingerie.

105 Maple Avenue - Near Post Office
BURLINGTON, N. C.

BURLINGTON'S FINEST
DEPARTMENT STORE

Sellars
DEPARTMENT STORE

COBLE HARDWARE CO.

FARM MACHINERY
BUILDERS' HARDWARE

Phone 6-1637

PEPSI-COLA BOTTLING COMPANY

of Burlington

1423 Church Street
BURLINGTON, N. C.
Phone 6-1273

Grant: Did Edison make the first talking machine, Pa?
Mr. Sharpe: No, son, God made the first one; Edison made the first one that could be cut off.

EFIRD'S
Department Store

•

BURLINGTON, N. C.

HOME FINANCE COMPANY
E. B. WHITE, *Manager*

"A Home Company for Home Folks"

333 S. Church Street
BURLINGTON, N. C.
Telephone 6-7331

KAY-DAY TILE AND CARPET CO.
818-820 South Church Street

FLOOR COVERING SPECIALISTS

Telephone 6-2003

SPENCE MOTORS
DODGE - PLYMOUTH

Dodge "Job-Rated" Trucks

1221 South Church Street
BURLINGTON, N. C.

Give Us a Trial
FOR DYEING, WASHING and DRYING SERVICE

GRAHAM U-WASH-IT

HOLT MANUFACTURING COMPANY

HOSIERY TRANSFERS

MONARCH HOSIERY MILLS, INC.

Manufacturers of Quality
MEN'S HOSE

P. O. Box 550
Telephone 6-6326
GRAHAM, N. C.

Self Electrical Contractor
J. T. Self
West Harden Street

INSTALLATIONS OF ALL KINDS

Day Phone - 6-1992
Night Phone - 6-0629

Mr. Adcock: I want an explanation, and I want the truth.
C. E.: Well, make up your mind. You can't have both.

IDEAL RESTAURANT
and
WOODY'S CAFE

Court Square
GRAHAM, N. C.

BAKER-CAMMACK
HOSIERY MILLS

BURLINGTON, N. C.

Coca-Cola
TRADE-MARK ®

SERVICE FURNITURE
COMPANY

"A little ways out, but a long ways from high prices"

1814-1816 South Church Street
BURLINGTON, N. C.
Dial 6-2920

JON-EVA FLOWER SHOP

Wedding Flowers and Decorations
Funeral Designs

Cut Flowers and Potted Plants of All Kinds

Route 1
Dial 6-4102 Burlington, N. C.

GRAHAM TRACTOR
CO., INC.

South Marshall Street
GRAHAM, N. C.

Your Ford Tractor Dealer and Dearborn Farm Equipment

Phone 6-2272

School and Office Supplies
Portable Typewriters
Books : Fountain Pens

ALAMANCE BOOK &
STATIONERY STORE

Opposite Post Office
BURLINGTON, N. C.

THE TEXTILE SALES
ROOM

MRS. FRANCES D. RICKARD, *Prop.*

Highway 70-West
P. O. Box 999
BURLINGTON, N. C.
Dial 6-1815

"This plant," said the gardener, "belongs to the begonia family."
"I see," said Patty, "how kind of you to look after it while they are away."

THE SOMERS-PARDUE AGENCY, INC.

REAL ESTATE - INSURANCE

BURLINGTON, N. C.

PHILLIPS MOTOR CO.

HUDSON & HILLMAN
Sales and Service

1414 Webb Avenue
BURLINGTON, N. C.

COLEMAN'S MEN'S SHOP

Finest in Men's Wear

Arrow Shirts Cloth Craft Suits
Sportswear by Revere

NEESE SHOFFNER FURNITURE CO.

133 East Davis Street
PHONE 6-4273
BURLINGTON, N. C.

WESTERN AUTO ASSOCIATE STORE

"Everything for the Auto and Home"

T. E. CONELEY
LIBERTY, NORTH CAROLINA

KELLY PAPER CO., Inc.

SCHOOL SUPPLIES

Dial 3-1861
P. O. Drawer 277, Salem Station
Winston-Salem 2, North Carolina

THE MORRIS PLAN INDUSTRIAL BANK

Member Federal Deposit Insurance Corporation

ALAMANCE PRINTING CO.
GUY B. EPHLAND

COMMERCIAL PRINTING
and ENGRAVING

Dial 6-1881
729 South Main Street
BURLINGTON, N. C.

Mrs. Lee: Give me a sentence containing a direct object. Max.
Max: Teacher, you are beautiful.
Mrs. Lee: What's the object?
Max: A good report card.

ISLEY HOSIERY MILL

GRAHAM, N. C.

THE REMNANT SHOP

"City of Cone Fabrics"

HAW RIVER, N. C.

WHITE ENGINEERING COMPANY

PLUMBING *and* HEATING

Phone 6-6930
BURLINGTON, N. C.

BOWMAN'S STORE
H. L. BOWMAN, *Prop.*
BELMONT

Groceries - Meats - Vegetables
Hardware and Feeds

R. No. 6, Burlington, N. C.

Neal Wright Jewelry

BURLINGTON, N. C.

HOME APPLIANCE STORE

Norge - Crosley Refrigerators
Ranges - Water Heaters
Motorola - Radio - Television

Dial 6-9074
108 Court Square Graham, N. C.

FIDELITY HOSIERY MILLS, INC.

Men's and Misses'
FINE HOSE

Telephone 6-4342
BURLINGTON, N. C.

FIELD'S YOUNG MEN'S SHOP

"Things to wear for men who care"

R. C. COX
GIBSONVILLE, N. C.

Mrs. Graham: What is a synonym?
Walkie: That's the word you use when you can't spell the other word.

TRUITT'S STORE

GROCERIES : MEATS
and FEEDS

GLEN RAVEN, N. C.

LIBERTY CHAIR COMPANY, INC.

HUGHES MOTOR CO.

Telephone 4237
West Harden Street
GRAHAM, N. C.

C. M. MANN CANDY COMPANY

WHOLESALE

Phone 6-2588
BURLINGTON, N. C.

McPherson & McCarter
WELDING & MACHINE SHOP

Repair on Farm & Mill Machinery

Phone 6-2792
Junction Highways 49-54-100
1404 West Harden Street
GRAHAM, N. C.

BARKLEY OXFORD EQUIPMENT CO.

ALLIS CHALMERS
FARM EQUIPMENT

Webb Avenue
BURLINGTON, N. C.

CANADY-PEERSON FURNITURE CO.

Complete Home Furnishings
Leonard Appliance

Call 6-3157
236 East Front Street

S & M CAFE
Off Highway 70
Next to Western Electric
DIAL 3869

COMPLETE FOUNTAIN SERVICE

Your Patronage Appreciated
S. R. "Shinny" Mansfield, Proprietor

Lawyer: How far were you from the scene of the accident?
Sammy: Twenty feet, six inches.
Lawyer: How can you say that so exactly?
Sammy: I figured some fool would ask me that; so I measured it.

RICH & THOMPSON

FUNERAL SERVICE
AMBULANCE

Dial 6-1622
BURLINGTON, N. C.

ART-KRAFT STUDIOS

115 East Front Street
Over Burlington Drug
BURLINGTON, N. C.
Dial 6-1752

SKIP BAYLOR
McMAHAN INSURANCE AGENCY, INC.

GENERAL INSURANCE

219 Maple Avenue
Dial 6-1411
BURLINGTON, N. C.

H. M. TERRELL
Wholesaler

DISTRIBUTOR OF
FINE FOODS

DEPENDABLE HOSIERY MILLS, INC.

★

LIBERTY, N. C.

HOLT HOSIERY MILLS
Incorporated

Ladies' Full Fashioned
HOSIERY

BURLINGTON, N. C.

CHURCH STREET ESSO STATION

WASHING : GREASING
ROAD SERVICE

South Church Street
BURLINGTON, N. C.
Phone 6-9552

LONG'S DEPARTMENT STORE

WEAR SUNDIAL SHOES

BURLINGTON, N. C.

Dentist: Stop waving your arms and making those funny faces. Why, I haven't even touched your tooth yet.

Bill: I know you haven't, but you're stepping on my corn.

GRAHAM MOTOR SALES, INC.

P. O. Box 526
GRAHAM, N. C.

E. S. Love, *Manager*

ALAMANCE HOT WIENER LUNCH

Corner Front and Worth Streets

BEST HOT DOGS IN TOWN

BURLINGTON, N. C.

GRAHAM HARDWARE CO., INC.

SERVICE THAT SATISFIES
Since 1903

Phone 6-4409
GRAHAM, N. C.

WILES SELF SERVICE

No. 1
Corner Morehead and Tucker

No. 2
Corner Church and Country Club Drive

CROUSE GROCERY

Phone 6-0617
Alamance Road

BASON & BASON

Ladies' Ready-to-Wear, Millinery Lingerie and Accessories

136 East Davis Street
BURLINGTON, N. C.

JACK'S SODA SHOP

GRAHAM, N. C.

COBLE FURNITURE CO.

COMPLETE
HOME FURNISHERS

223 West Davis Street
BURLINGTON, N. C.
Dial 6-9452
J. B. Coble, *Manager*

Mrs. Pickler: Do you think paper can be used effectivley to keep people warm?
Larry: I should say so. The last report card I took home kept the family hot for a week.

Scott, Horner & Mason, Inc.

INVESTMENTS

Phone
Burlington 6-3946

ALAMANCE LUMBER CO., INC.

"Service That Satisfies"

BURLINGTON, N. C.

FARMERS CO-OPERATIVE EXCHANGE, INC.

Quality Feeds and Seeds
Fertilizers and Farm Supplies

BURLINGTON, N. C.

WALKER FURNITURE & APPLIANCE CO.

1408 West Harden Street Ext.
Phone 4176
GRAHAM, N. C.

Modern Venetian Blind Co.

Manufacturers and Repairers of
QUALITY VENETIAN BLINDS

Telephone 6-5443
BURLINGTON, N. C.

General Tire Supply, Inc.

Distributors
GENERAL TIRES AND BATTERIES
Kraft System of Tire Recapping

Telephone 6-6951
218 North Main Street
BURLINGTON, N. C.

STANLEY'S GULF STATION
Route 6
BURLINGTON, N. C.

GROCERIES : FEED

COBB MOTOR COMPANY
ONE-STOP SERVICE STATION

★

Corner Church and Davis Streets
Phone 6-7326
BURLINGTON, N. C.

His Sister: His nose seems broken!
His Fiance: And he lost all his front teetn!
His Mother: But he didn't drop the ball.

DAMERON VENEER COMPANY, INC.

Manufacturers of VENEERS

LIBERTY, N. C.

We Buy Poplar and Gum Logs

Best Wishes, Seniors!

MOOREFIELD FLORIST

BURLINGTON, N. C.

ALAMANCE MOTOR CO.
J. M. SHARPE, *Owner*

WASHING *and* GREASING ACCESSORIES

ALAMANCE, N. C.
Phone 6-2989

CITY LAUNDRY & CLEANERS, INC.

"One Call Cleans All"

BURLINGTON, N. C.
Phone 6-4439

DO-NUT DINETTE

111 North Church Street
BURLINGTON, N. C.

JENNINGS M. BRYAN INSURANCE AGENCY

★

PHONE 7458
J. M. BRYAN J. M. BRYAN, JR.

If you want to be served, stop at J. F. Robertson Store on Highway 70. You can get Groceries, Hardware, Men's Work Clothes, Gas and Oil.

Durham Insurance Agency
306 Trollinger Street

FIRE - AUTO - LIFE
"Insurance at a Savings"

CHAS J. DURHAM, JR.
SHREWD R. DURHAM
Dial 6-7943

Jerry: All the stores closed on the day my uncle died.
Ryfys: That's nothing; all the banks closed for three weeks the day after my pa left town.

CURRIN & HAY

MEN'S AND BOYS' WEAR

BURLINGTON

CHEROKEE FLOORING CORPORATION

BURLINGTON, N. C.

BYRD'S FOOD CENTER

ED. HICKLIN

JEFFERSON STANDARD LIFE INSURANCE

BURLINGTON, N. C.

HOME FINANCE CO.
E. B. WHITE, *Manager*

"A Home Company for Home Folks"

Telephone 6-7331
333 South Church Street
BURLINGTON, N. C.

CAROL'S
Jewelers

DIAMONDS - WATCHES
JEWELRY - SILVER

Watch and Jewelry Repairing

LIBERTY, N. C.

C. C. BROWN
Plumbing & Heating Co.

911 South Main Street
Phone 4268

PLUMBING AIR CONDITIONING
HEATING WATER PUMPS

J. C. HARRIS LUMBER COMPANY

Manufacturers of
"HARRIS WINDOW UNIT"
BUILDING MATERIALS AND
SPECIAL MILLWORK

500 South Spring Street
BURLINGTON, N. C.

Mother: Edwin, I was glad to see you playing marbles with Grant today.
Edwin: We weren't playing marbles, Ma. He called me a liar, and we had a fight. I was helping him pick up his teeth.

Newlin Hardware Co., Inc.

Complete Line
BUILDERS' HARDWARE
PAINTS *and* ROOFING

BURLINGTON, N. C.
Dial 6-5584

For Entertainment at its Best,
See a Movie Under the Stars

— at —

THE BUR - GRA
BON - AIR THEATRES

R. O. BROWNING, *General Agent*

PILOT LIFE
INSURANCE COMPANY

Box 268 Dial 6-8548
BURLINGTON, N. C.

YOUR TEXACO DEALER

CHRISTIAN-HARWARD
FURNITURE

Home of Fine and Distinguished
FURNITURE

You'd Be Proud to Say it Came
from Christian-Harward

JOHN W. LONG & SONS

SAND AND STONE
GRADING *and* EXCAVATING

Phone 6-9205
Route 5
BURLINGTON, N. C.

SOUTHERN LAUNDRY

PHONE 6-8817
101 East Pine
GRAHAM, N. C.

RICH & THOMPSON

FURNITURE AND
APPLIANCES

Phone 6-4202
GRAHAM, N. C.

Ruby: That story you told me about Nancy isn't worth repeating.
Elaine: It's young yet; give it time.

CLAPP FURNITURE CO.

★

114 East Davis Street
Phone 6-2113

MANN'S CUT-RATE DRUG STORE

BIG GUN SURPLUS STORE

W. HINSHAW

FINE CLASS RINGS
ANNOUNCEMENTS
YEARBOOKS
AWARDS

JOSTEN'S
Since 1897

FOR ANY TYPE OF HOME IMPROVEMENTS
— Call —

JOHN ROBERTSON INSULATION CO.
Free Estimates
9128 - PHONE - 6-4341

DANDRIDGE ELECTRIC SERVICE

CONTRACTING *and* REPAIRING

136 Tarleton Avenue
Phone 6-5331
BURLINGTON, N. C.

"Call Dan the Electric Man"

BENTLEY & SIMON, Inc.
7 West 36th St., New York 18, N. Y.

Manufacturers of
CHOIR GOWNS
PULPIT ROBES

CAPS, GOWNS, HOODS
for All Degrees
Outfitters to over 3,000 Schools, Colleges, and Churches

SOUTHERN DAIRIES

Sealtest

DAIRY PRODUCTS

Mr. Hopper: I wonder if there will ever be universal peace.

Gordon Isley: Sure, all they've got to do is to get the nations to agree that, in case of war, the winner pays the pensions.

LIBERTY HOSIERY MILLS, INC.

FULL FASHIONED HOSIERY

LIBERTY, NORTH CAROLINA

CONGRATULATIONS

C. B. Ellis Music Co.
Automotive Service
Pheias Beauty Salon
Cox Brothers Used Cars
Frank Furguson
Wrike Drug
Newton's Furniture Co.
Hal's Young Men's Shop
Monk's Soda Shop
Bucks' Cleaners
V. R. Pickard
Foster Furniture Store
City Furniture Co.
Tom C. Carter
Peele Electrical Co.
J. W. Holmen
Lawyer Cook
Mebane Shoe Co.
G. E. Barker
Rouse's Jewelry
Biggerstaff & Beamon Real Estate
Piedmont Barber Shop
Model Barber Shop
J. W. Cates, Inc.
Sellars Art Store
Graham Dry Cleaners
Earl's Men's Shop, Inc.
West End U-Wash-It
Foster Shoe Shop
Friends
Pa-O-Co Super Service
Patty's Beauty Shop
Frank's Jewelry
McClure Funeral Service
Holt's Tots and Ladies' Shop

Aladdin's Jewelry
Goodes Cleaners
Bell's Shoe Shop
T. V. Radio Center
Lincoln - Mercury
E. F. Slott
Foster's Hardware Store
J. P. Workman & Son
Alamance Farm Supply
Lucille Beauty Salon
Main Street Drug
Gilliam's Radio Sales & Service
Fifth Street Cleaners
E. P. Trollinger
Winered C. Harper Agency
Mogle's Bicycle Center
Swaim Bros. Service Station
Leon's Feed Store
Blayock's Tailory
Blackwelder's Feed Store
Marilyn Shoes
Isaacs Watch Repair
Buck's Amoco Servicenter
Magic Shoe Rebuilders
Huey's Beauty Shop
Gutheries Gulf Service
T. E. Kinney, Agt.
Life and Casualty Ins. Co.
Jones Department Store, Liberty, N. C.
R. P. Smith, Liberty, N. C.
Liberty Bank
J. L. Culberson Store
C. B. Halsey Company
Peter Pan Super Market

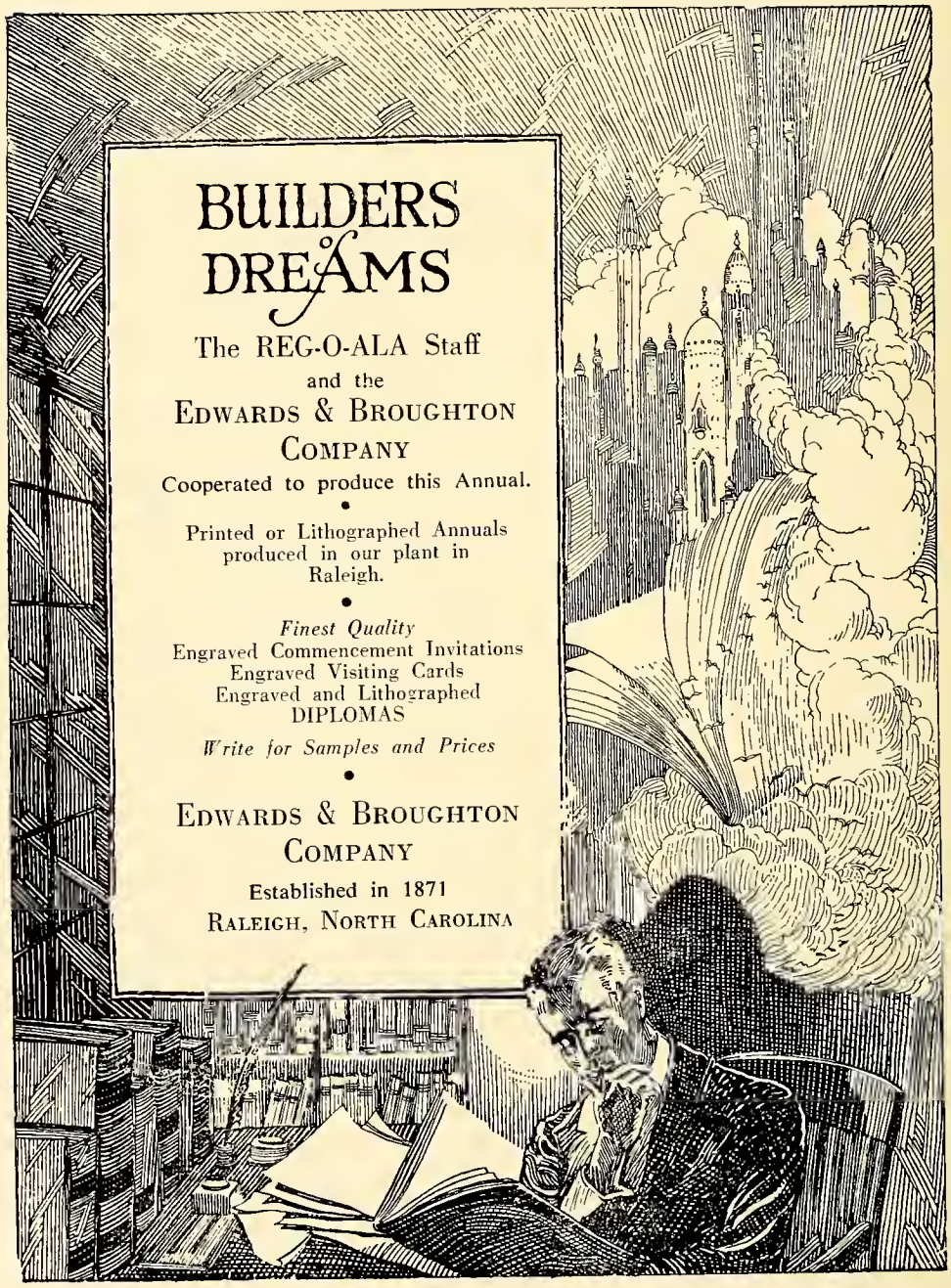
BUILDERS of DREAMS
The REG-O-ALA Staff
and the
EDWARDS & BROUGHTON COMPANY
Cooperated to produce this Annual.
Printed or Lithographed Annuals produced in our plant in Raleigh.
Finest Quality
Engraved Commencement Invitations
Engraved Visiting Cards
Engraved and Lithographed DIPLOMAS
Write for Samples and Prices
EDWARDS & BROUGHTON COMPANY
Established in 1871
RALEIGH, NORTH CAROLINA

AUTOGRAPHS

"Here are the names of my classmates
Written in friendship true;
Though our paths may vary and widen
I will always be thinking of you.

And I'll keep this priceless treasure
As I climb up life's steep ways
To preserve the fondest memories
Of our happy youthful days."

AUTOGRAPHS

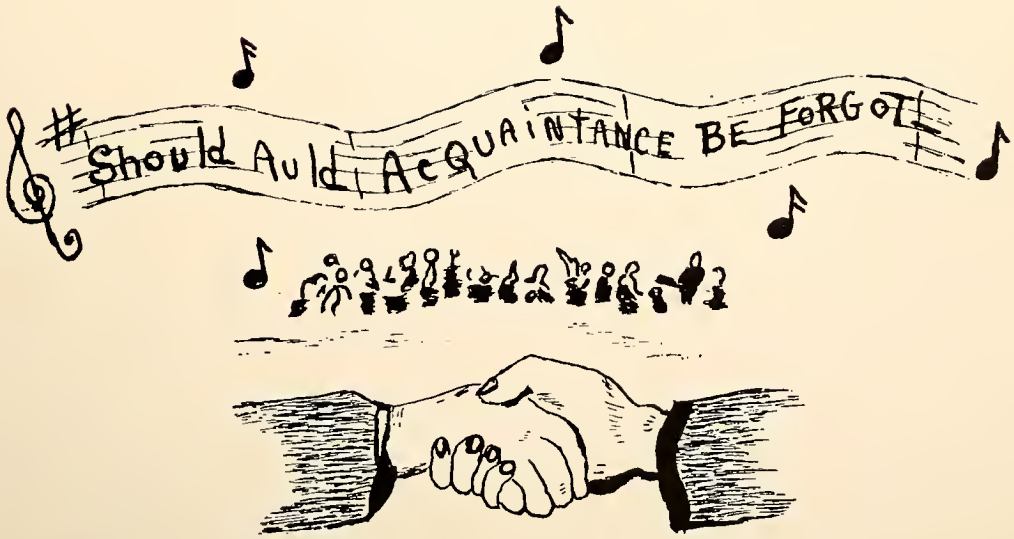
Should Auld Acquaintance be Forgot

"The Builders..."

Our architects led us to the Freshmen door,
And helped us to build our foundation and floor.
English and Math were two bricks we laid;
With care this firm and ample base we made.

As we walked down the Sophomore path,
We knew right then we had no easy task.
Many an exciting material and rule,
In the second year we learned at school.

In our third year we could well understand,
The lessons and problems we had at hand.
We knew the structure had to be raised;
Our work with diligence we duly appraised.

In making our plans for the Junior year,
Our Washington trip was held most dear.
For democracy and freedom our fathers did build;
And seeing our Capitol our hearts did thrill.

In September last, not many months ago,
Seniors we became, as you very well know.
It seemed that the day would never come,
When the beautiful building would be our home.

Many activities to us were so new,
Senior Play and Annual, to mention a few.
We forty Seniors, "ascending and secure,"
Our lives and habits strive to make pure.

And now we come to commencement time;
Our very hearts seem to almost chime.
In cap and gown we shall walk up the aisle,
As every face wears a victorious smile.

Each of us has a new life to build,
We must place in it strong, perfect sills.
And whatever comes, we should feel it a must,
To follow our motto, "In God We Trust."

Class Poem by
NANCY CANTRELL AND ELAINE GRAVES.

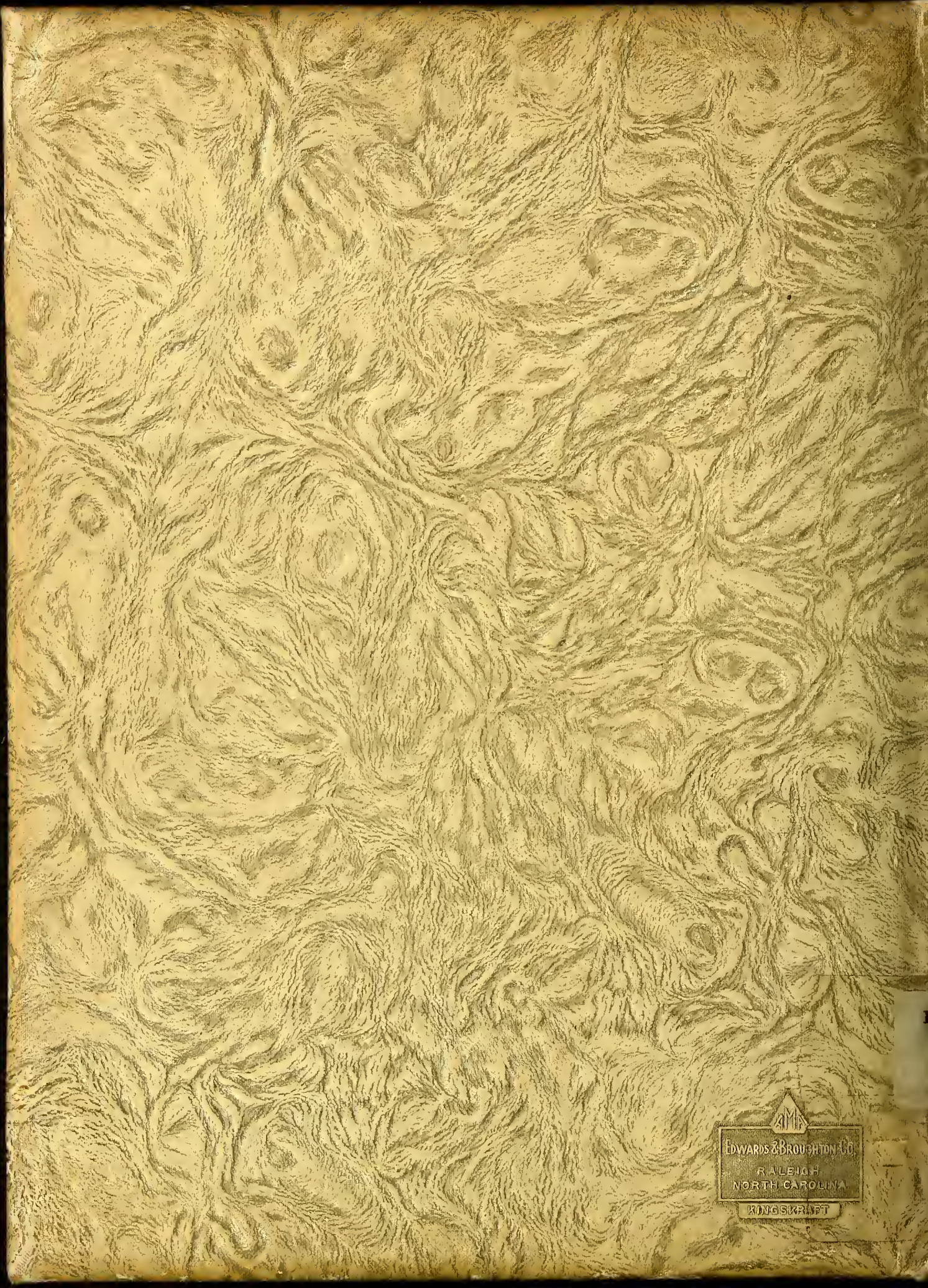

EDWARDS & BROUGHTON CO.
RALEIGH
NORTH CAROLINA
KINGSKRAFT